



Submittal Sheet

Aquatic products may be specified as Lasco Bathware.

1483EN

Available East of the Rockies only

CUSTOMER: _____

JOB NAME: _____

PO #: _____

QUOTE #: _____ QUANTITY: _____

SHIP TO: _____

_____/_____/_____
PLUMBING CONTRACTOR APPROVAL DATE

_____/_____/_____
GENERAL CONTRACTOR APPROVAL DATE

_____/_____/_____
ENGINEER APPROVAL DATE

_____/_____/_____
ARCHITECT APPROVAL DATE

STANDARD FEATURES

- Assisted living design
- 3" dam [low threshold]
- Center drain location
- Slip resistant, textured bottom [ASTM F-462]

OPTIONS

- Fixture wall ☐ LH ☐ RH
- Vertical 24" grab bars [2]
- ☐ Stainless steel (1 1/2" dia.) ☐ Powder-coated white (1 1/4" dia.)
- ☐ Rectangular white-cushioned seat
- Seat location ☐ LH ☐ RH
- ☐ Hand-held shower assembly with 30" slide bar and 60" hose
- ☐ Pressure balancing mixing valve
- ☐ Curtain rod
- ☐ Shower curtain
- Colors:
- Standard ☐ White
- Upgraded ☐ Almond ☐ Biscuit ☐ Bone
- ☐ Other (contact customer service for custom color options)
- ☐ Brass drain
- ☐ Additional accessories _____

For pricing of units and additional options, reference The Aquatic Price Book.

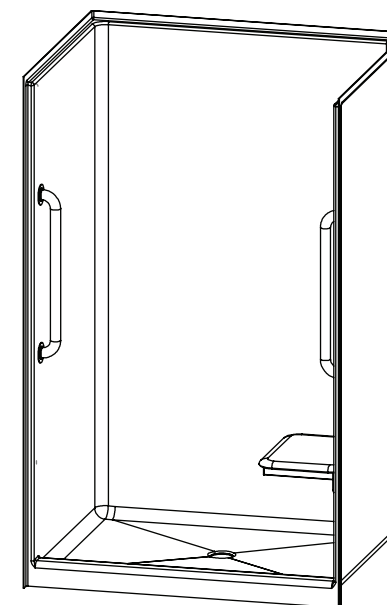

Int. Dim. 45 1/4 W x 36 1/4 D x 76 H

Ext. Dim. 48 W x 38 3/4 D x 77 1/4 H

Skirt Ht. 3 3/4 skirt

Packaged Wt. 128 lbs. gross

Material AcrylXTM applied acrylic

Warranty AcrylXTM Finished Products — Lifetime Limited
(30 year commercial)

inches

To complete your order, this document must be signed and faxed to the Aquatic Centralized Customer Service Center.

Fax (866) 544-5353 • Phone (800) 945-2726

For pricing of units and additional options, reference the Aquatic Price Book. • Please indicate custom changes on reverse side drawings.

Rev. 10.13.17



Submittal Sheet

Aquatic products may be specified as Lasco Bathware.

1483EN

Please indicate changes needed.

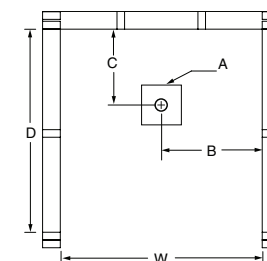

FRAMING DIMENSIONS inches

Type	D Depth	W Width	A	B	C
Alcove	38 3/4"	48 1/8"	Box Out	24"	15 3/4"

Installation Options:

1. Install in a recessed pit for rough-in floor installation.
2. Build sub-floor to level finished floor with top of shower threshold.

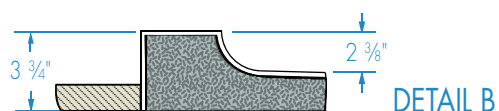
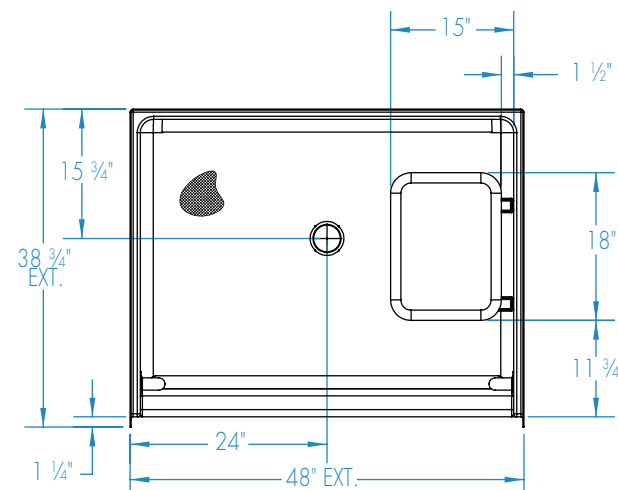
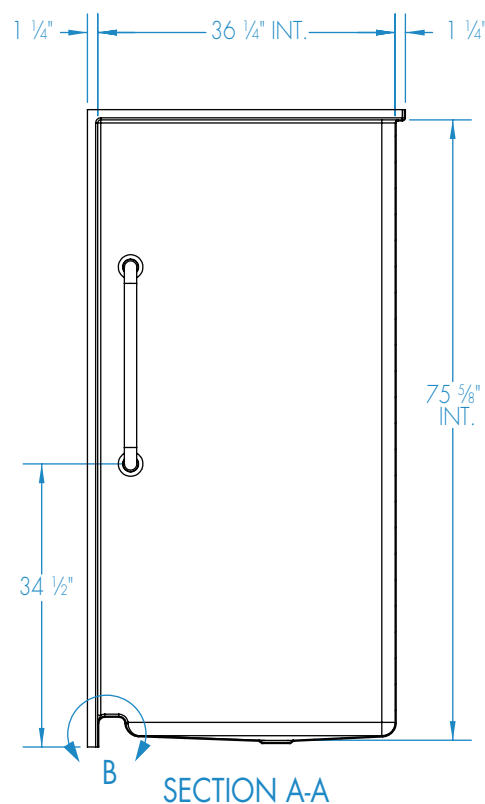
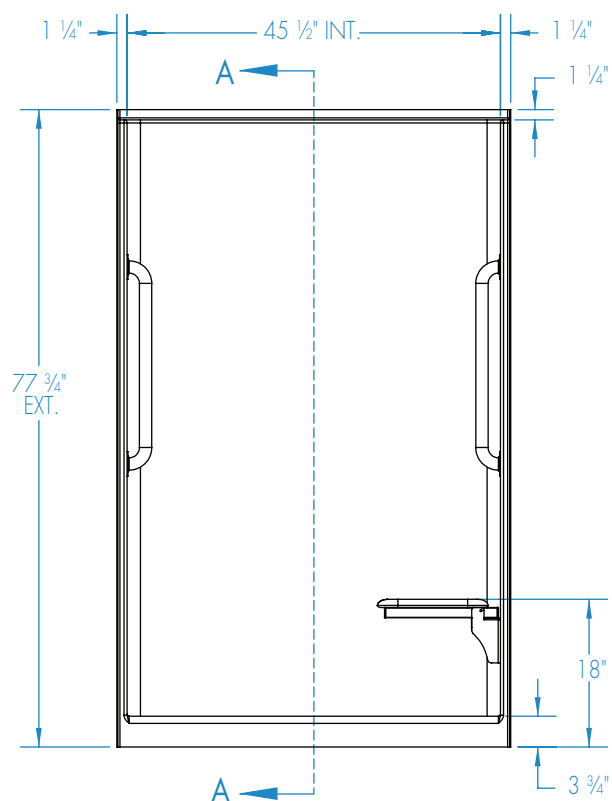

Shell tolerance: +0, - 3/8" All other tolerances: ± 1"