



Submittal Sheet

Aquatic products may be specified as Lasco Bathware.

1483TSCH

CUSTOMER: _____

JOB NAME: _____

PO #: _____

QUOTE #: _____ QUANTITY: _____

SHIP TO: _____

_____/_____/_____
PLUMBING CONTRACTOR APPROVAL DATE

_____/_____/_____
GENERAL CONTRACTOR APPROVAL DATE

_____/_____/_____
ENGINEER APPROVAL DATE

_____/_____/_____
ARCHITECT APPROVAL DATE

STANDARD FEATURES

- Assisted living design
- Center drain location
- (2) built-in soap shelves
- Slip resistant, textured bottom [ASTM F-462]

RECOMMENDED ACCESSORIES

- Fixture wall ☐ LH ☐ RH
- Vertical 24" grab bars [2]
- ☐ Stainless steel (1 1/2" dia.) ☐ Powder-coated white (1 1/4" dia.)
- ☐ Rectangular white-cushioned seat
- Seat location ☐ LH ☐ RH
- ☐ Hand-held shower assembly with 30" slide bar and 60" hose
- ☐ Pressure balancing mixing valve
- ☐ Curtain rod
- ☐ Shower curtain
- Colors:
- Standard ☐ White
- Upgraded ☐ Almond ☐ Biscuit ☐ Bone
- ☐ Other (contact customer service for custom color options)
- ☐ Brass drain
- ☐ Additional accessories _____

For pricing of units and additional options, reference The Aquatic Price Book.

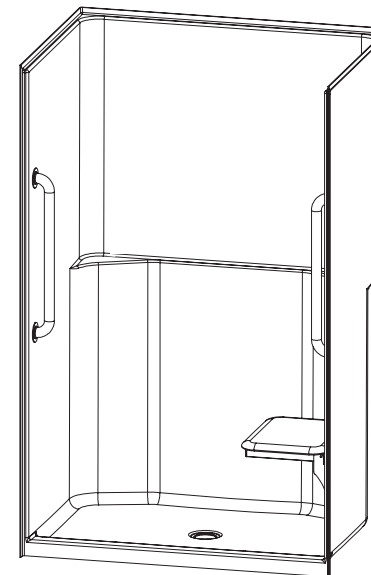

IMPORTANT: ADA compliant showers with NO interior threshold will have water escape onto the bathroom floor. Aquatic highly recommends you take the following precautions:

1. Install only the minimum number of ADA units without an interior threshold required for each job. If possible install Aquatic's accessible models that have a 1/2 (15) interior threshold to reduce the amount of water that escapes from the shower.
2. When installing units with NO interior threshold, install a FLOOR DRAIN to control the water that escapes onto the bathroom floor.
3. Depending on your application, you may choose to install Aquatic's vinyl flexible dam or removable threshold, which helps better retain water within the shower. However, these items may not necessarily meet ADA or other code requirements. Always confirm code compliance with your local building authority.

Int. Dim. 46 W x 33 D x 75 H
Ext. Dim. 48 W x 35 D x 76 1/2 H
Skirt Ht. 2 1/2 skirt
Packaged Wt. 118.5 lbs. gross
Material AcrylX™ applied acrylic
Warranty AcrylX™ Finished Products — Lifetime Limited (30 year commercial)

inches

To complete your order, this document must be signed and faxed to the Aquatic Centralized Customer Service Center.

Fax (866) 544-5353 • Phone (800) 945-2726

For pricing of units and additional options, reference the Aquatic Price Book. • Please indicate custom changes on reverse side drawings.

Rev. 10.13.17



Submittal Sheet

Aquatic products may be specified as Lasco Bathware.

1483TSC

Please indicate changes needed.

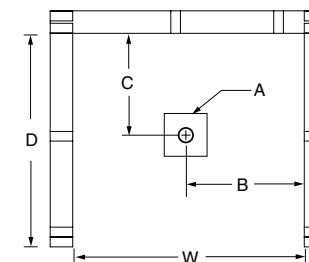

FRAMING DIMENSIONS inches

Type	D Depth	W Width	A	B	C
Alcove	35	48 1/8	Box Out	24	17

Installation Options:

1. Install in a recessed pit for rough-in floor installation.
2. Build sub-floor to level finished floor with top of shower threshold.

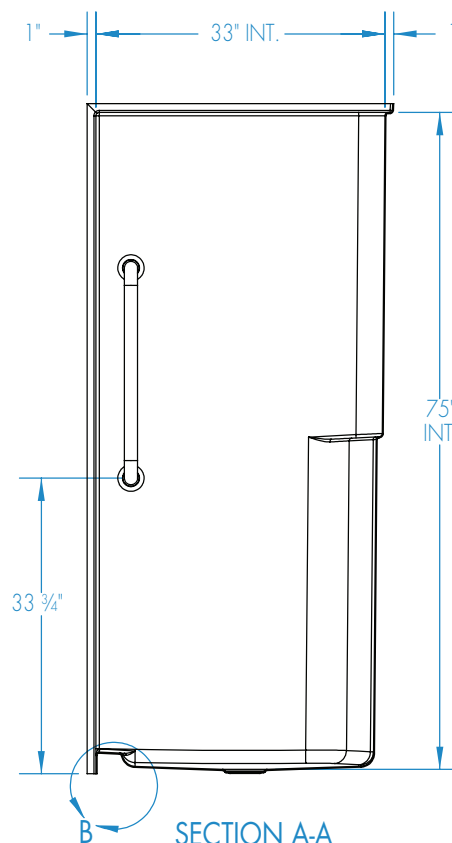
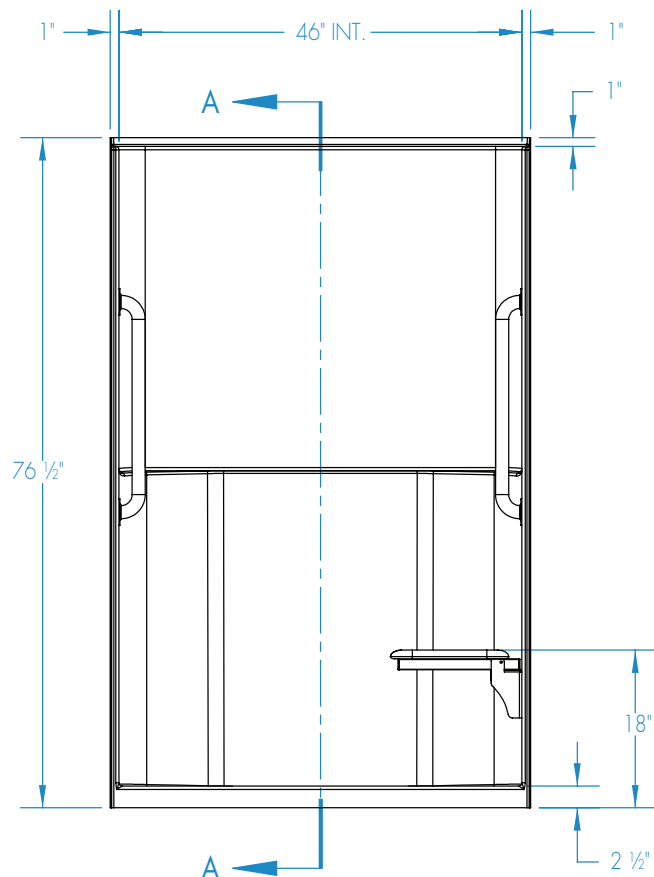

SECTION A-A

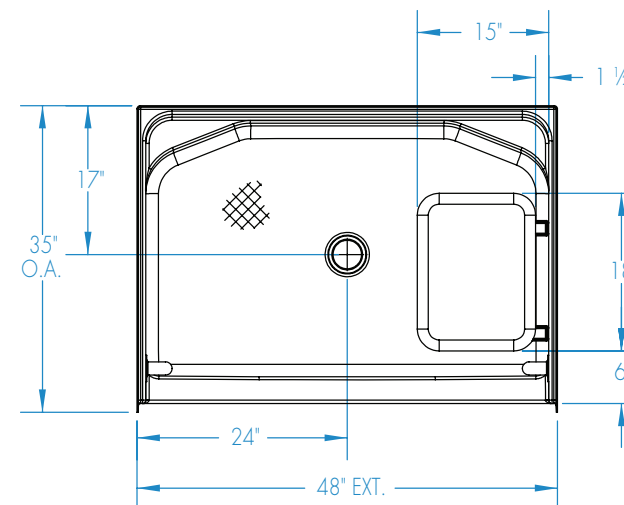

DETAIL B

Shell tolerance: +0, - 3/8" All other tolerances: ± 1"