| | |
|---|---|
| Brand | AXOR |
| Art. Name | **AXOR ShowerSolutions** Thermostatic Module Trim 15" x 5" for 3 Functions |
| Art. Nr. | 10751251 |
| Surface | Brushed Gold Optic |
| Pos. | 1 |

## Product Picture

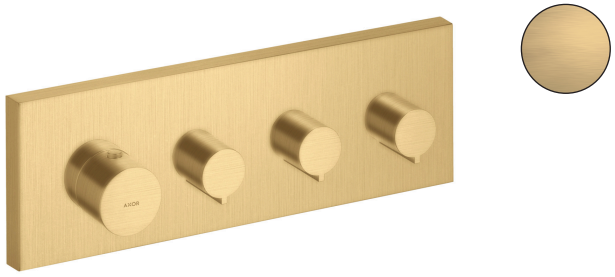

## Drawing

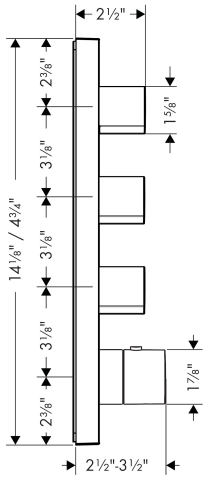


## Features

- Multiple outlets can be run simultaneously
- Thermostat cartridge
- Maximum flow rate (at 3 bar): 28.4 l/min
- Safety stop at 40°C