

### FEATURES

- Tall Cabinet with doors and drawers. To be installed on wall.
- Frameless cabinet box made of 3/4" maple plywood with a light maple woodgrain finish.
- Drawer boxes are 5/8" solid hard rock maple, joined at all 4 corners by dovetail joints. Drawer bottoms are 1/4" closed grain wood dadoed into drawer sides, front and back. Drawer fronts are solid one piece construction, attached to drawer box with wood screws.
- Undermounted drawer glides with self-closing full extension guides.
- Door hinges are fully concealed and are drilled and screwed into the door. They are self-closing and feature a 6-way adjustment.
- Quality construction. Made in the USA

### FURNITURE FINISHES

- 9 Hi Gloss
- 1 Lacquer
- 3 Pattern Laminate
- 9 Wood Veneer

### Specified Model

|                          | Model No. | No. of Doors | No. of Drawers | Size<br>W x D x H | *Ship Wt.<br>(lbs.) |
|--------------------------|-----------|--------------|----------------|-------------------|---------------------|
| <input type="checkbox"/> | ST0702DO  | 2            | 2              | 27½" x 11¾" x 65" | 180                 |
| <input type="checkbox"/> | ST0352DO  | 1            | 2              | 13¾" x 11¾" x 65" | 110                 |

\*approximate shipping weight

### To Be Specified: Finish/ Color

| WOOD VENEER              |                    | HI GLOSS                 |                 |
|--------------------------|--------------------|--------------------------|-----------------|
| <input type="checkbox"/> | V01 Walnut Burl    | <input type="checkbox"/> | H01 Arctic      |
| <input type="checkbox"/> | V02 Zebra Wood     | <input type="checkbox"/> | H02 Ivory       |
| <input type="checkbox"/> | V03 Grey Oak Lati  | <input type="checkbox"/> | H03 Glacier     |
| <input type="checkbox"/> | V04 Ebony Safari   | <input type="checkbox"/> | H04 Light Grey  |
| <input type="checkbox"/> | V06 Walnut Crown   | <input type="checkbox"/> | H05 Slate       |
| <input type="checkbox"/> | V07 Anigre Figured | <input type="checkbox"/> | H06 Black       |
| <input type="checkbox"/> | V08 Ash Lati       | <input type="checkbox"/> | H07 Cobalt      |
| <input type="checkbox"/> | V09 Wenge Groove   | <input type="checkbox"/> | H08 Graphite    |
| <input type="checkbox"/> | V10 Silver Ash     | <input type="checkbox"/> | H09 Champagne   |
| LACQUER                  |                    | <input type="checkbox"/> | P03 Black Flame |
| <input type="checkbox"/> | L01 White          |                          |                 |
| PATTERN LAMINATE         |                    |                          |                 |
| <input type="checkbox"/> | P01 White Velvet   |                          |                 |
| <input type="checkbox"/> | P02 Grey Velvet    |                          |                 |
| <input type="checkbox"/> | P03 Black Flame    |                          |                 |



Made in USA



Shown ST0702DO-V09 Wood Veneer finish

### ST0702DO

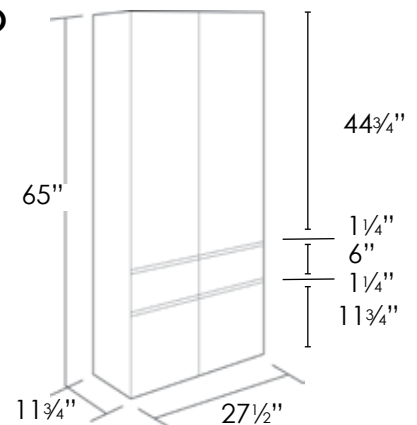

### ST0352DO

