

### FEATURES

- Tall Cabinet with doors and drawers. To be installed on floor.
- Frameless cabinet box made of 3/4" maple plywood with a light maple woodgrain finish.
- Drawer boxes are 5/8" solid hard rock maple, joined at all 4 corners by dovetail joints. Drawer bottoms are 1/4" closed grain wood dadoed into drawer sides, front and back. Drawer fronts are solid one piece construction, attached to drawer box with wood screws.
- Undermounted drawer glides with self-closing full extension guides.
- Door hinges are fully concealed and are drilled and screwed into the door. They are self-closing and feature a 6-way adjustment.
- Quality construction. Made in the USA

### FURNITURE FINISHES

- 9 Hi Gloss
- 1 Lacquer
- 3 Pattern Laminate
- 9 Wood Veneer

### Specified Model

	Model No.	No. of Doors	No. of Drawers	Size W x D x H	*Ship Wt. (lbs.)
<input type="checkbox"/>	ST0703DO	2	3	27½" x 11¾" x 82⅝"	236
<input type="checkbox"/>	ST0353DO	1	3	13¾" x 11¾" x 82⅝"	156

\*approximate shipping weight

### To Be Specified: Finish/ Color

WOOD VENEER		HI GLOSS	
<input type="checkbox"/>	V01 Walnut Burl	<input type="checkbox"/>	H01 Arctic
<input type="checkbox"/>	V02 Zebra Wood	<input type="checkbox"/>	H02 Ivory
<input type="checkbox"/>	V03 Grey Oak Lati	<input type="checkbox"/>	H03 Glacier
<input type="checkbox"/>	V04 Ebony Safari	<input type="checkbox"/>	H04 Light Grey
<input type="checkbox"/>	V06 Walnut Crown	<input type="checkbox"/>	H05 Slate
<input type="checkbox"/>	V07 Anigre Figured	<input type="checkbox"/>	H06 Black
<input type="checkbox"/>	V08 Ash Lati	<input type="checkbox"/>	H07 Cobalt
<input type="checkbox"/>	V09 Wenge Groove	<input type="checkbox"/>	H08 Graphite
<input type="checkbox"/>	V10 Silver Ash	<input type="checkbox"/>	H09 Champagne
LACQUER		<input type="checkbox"/>	P03 Black Flame
<input type="checkbox"/>	L01 White		
PATTERN LAMINATE			
<input type="checkbox"/>	P01 White Velvet		
<input type="checkbox"/>	P02 Grey Velvet		
<input type="checkbox"/>	P03 Black Flame		



Made in USA



Shown ST0703DO-V09 Wood Veneer finish

### ST0703DO

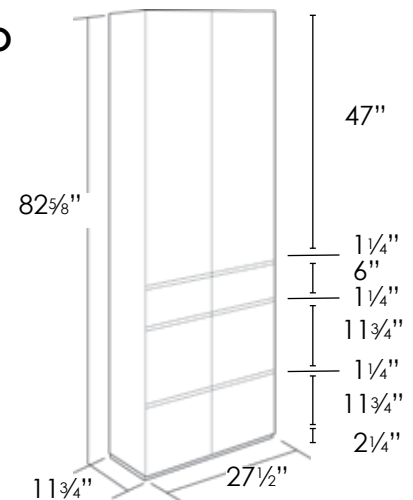

### ST0353DO

