

## FRONT VIEW

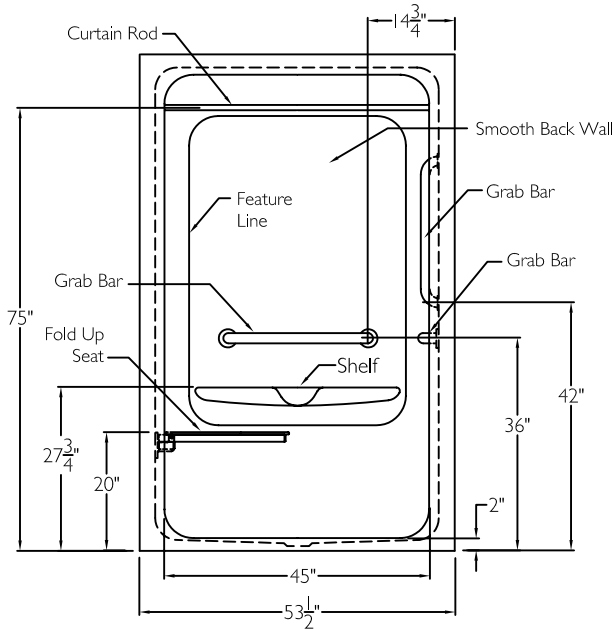

## TOP VIEW

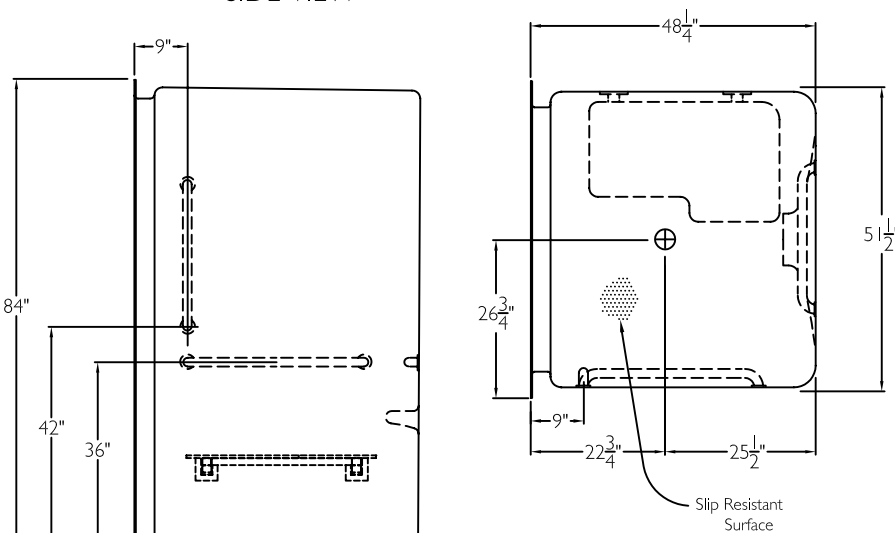

## SIDE VIEW

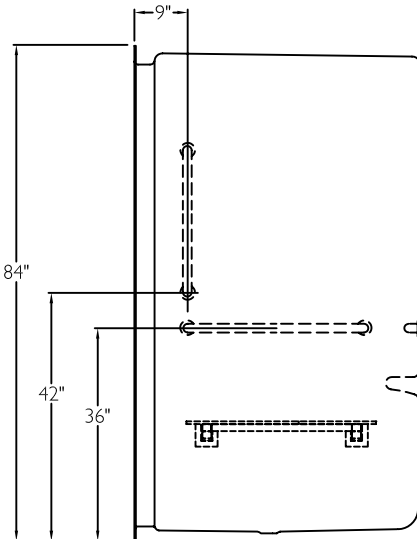

## CROSS SECTION OF THRESHOLD

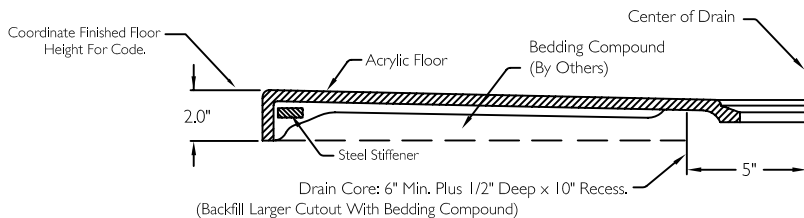

## SUBMITTAL

This shower enclosure shall be model XSA 4848 BF 2.0 right, or left. Finished surface shall be of a sanitary grade acrylic exhibiting a minimal thickness of 15 dry mils and a finished cured Barcoal hardness of 80-90 as tested with ASTM D-2583. Unit construction shall be of a molded reinforced fiberglass with a 15% minimum fiberglass content.

The unit shall have outside dimensions of 53 1/2" x 49 1/4" x 84".

The unit shall meet ANSI Z124.1-2, HUD, FHA, BOCA, NAHB, and shall meet the requirements of the Southern Building Code.

The enclosure shall be equipped with the following accessories:

- 1) One 24" x 1 1/4" 18 gauge white grab bar horizontal on the back wall,
- 2) one 30" x 1 1/4" 18 gauge white grab bar horizontal on the valve wall,
- 3) one 24" x 1 1/4" 18 gauge white grab bar vertical on the valve side wall,
- 4) 32" x 21" HDPE fold up seat,
- 5) molded shelf on the back wall,
- 6) one inch diameter, 18 gauge white curtain rod,
- 7) smooth back wall with no diamond pattern,
- 8) tri cell backing,
- 9) 2.0" threshold.

THIS UNIT FEATURES THE OUTSIDE DIMENSION OF 53 1/2" OF OVERALL WIDTH. THIS DOES NOT ALLOW FOR FULL ENCLOSURE OF THE BOLTS AND NUTS USED TO SECURE THE BARS AND SEAT IN PLACE. THE BOLT AND NUT COMBINATION SHOULD NOT PROTRUDE MORE THAN 3/4" ON EITHER SIDE OF THE SHOWER WALLS. THIS MAY REQUIRE THE NEED TO NOTCH STUDS TO ALLOW BOLT CLEARANCE FOR A DRYWALL ENCLOSED FIRE WALL INSTALLATION. ADJUSTMENT OF THE WALL BOARD MAY BE NECESSARY TO PROVIDE CLEARANCE OF THE BOLT(S) WHILE MAINTAINING THE INTEGRITY OF THE DRYWALL ENCLOSED FIRE WALL ENCLOSURE.

NOTE: THIS UNIT WILL NOT ACCEPT A DOOR.

|  |             |      |      |   |              |
|--|-------------|------|------|---|--------------|
| Job Name   | Approved By | Name | Date | COMFORT DESIGNS   |              |
| Project No   | Architect   |      |      | Model No. XSA 4848 BF 2.0-I   |              |
| Comfort Designs<br>435 Industrial Road<br>Savannah, TN 38372<br>tel 800.443.7269<br>fax 731.925.4290<br>www.comfortdesignsbathware.com | Engineer    |      |      | Drawing No. XSA 4848 BF 2.0 WHBW WHSW WWSW FHDP WCR   |              |
|  | Rep         |      |      | Date Issued, 4-10-12  | Drawing Rev. |
|  | Wholesaler  |      |      | Material, Acrylic   |              |
|  | Comments    |      |      | Color,  |              |
|  |             |      |      | Dimensions are in inches. Due to the nature of the materials dimensions may vary $\pm 1/2"$ |              |