

CUSTOMER: _____

JOB NAME: _____

PO #: _____

QUOTE #: _____ QUANTITY: _____

SHIP TO: _____

_____/_____/_____
PLUMBING CONTRACTOR APPROVAL DATE

_____/_____/_____
GENERAL CONTRACTOR APPROVAL DATE

_____/_____/_____
ENGINEER APPROVAL DATE

_____/_____/_____
ARCHITECT APPROVAL DATE

STANDARD FEATURES

- Compression-molded solid surface with glass reinforcement technology
- Low entry threshold
- Patented wall-to-wall trench system with attractive 304 stainless grate
- Impact, chemical and mold resistant
- Pebbled, textured bottom surface
- Coordinates with other Solid Surface shower systems
- 30-year warranty*

COLORS

- | | |
|--|---|
| <input type="checkbox"/> White WT | <input type="checkbox"/> Pebble PB |
| <input type="checkbox"/> Bisque BQ | <input type="checkbox"/> Tahiti Desert TD |
| <input type="checkbox"/> Bermuda Sand BE | <input type="checkbox"/> Tahiti Ivory TI |
| <input type="checkbox"/> Cloud White CW | <input type="checkbox"/> Tahiti Sand TS |
| <input type="checkbox"/> Glacier GL | <input type="checkbox"/> Tahiti White TW |
| <input type="checkbox"/> Gray Granite GG | <input type="checkbox"/> Other |
| <input type="checkbox"/> Ice IC | (contact customer service for custom color) |

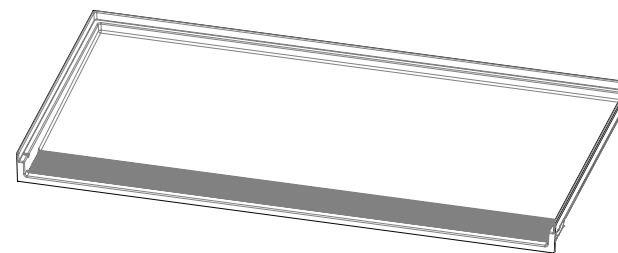

INCLUDES

- Stainless Steel Trench Grate
- Drain

SPECIFICATIONS:

Comfort Designs compression molded solid surface rectangular shower base. Code-compliant, seamless one-piece unit shall be of non-porous solid surface with glass particulate reinforcement. The floor shall slope to front center drain and include a linear trench that extends to both side walls to capture excess water with a maximum 3/4" entry threshold.

The trench drain area shall be a maximum of 5-1/8" wide and shall meet or exceed a 2.0 GPM water drainage capacity. The trench grate shall include a snap-in-place, removable 304-stainless steel grate with smooth bridges. Tiling flange will extend not more than 1" higher than the threshold, which provides an integral molded water barrier.

Floor surface to be a patterned, textured and slip-resistant design that meets ASTM F462 or does not interfere with the flow of water. Shall meet ANSI Z124-2011. Must meet ADA compliance for Roll-in showers. Shower floor shall be used with tile floor and installed as shown on plans.



MADE IN THE USA

Ext. Dim. 62 x 34
Packaged Wt. TBD
Material Compression-Molded Solid Surface
Warranty 30-year warranty*

inches

Not suitable for behavioral health applications.

* See terms and conditions for details

To complete your order, this document must be signed and emailed to the Centralized Customer Service Center.

Customer Service: (800) 443-7269 • orders@praxiscompanies.com

FRAMING DIMENSIONS inches

Type	D Depth	W Width	A	B	C
Alcove	33	62 1/4	Boxout	31 1/8	29 1/2

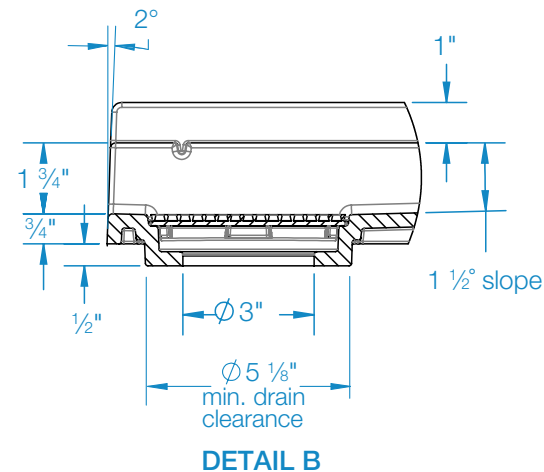
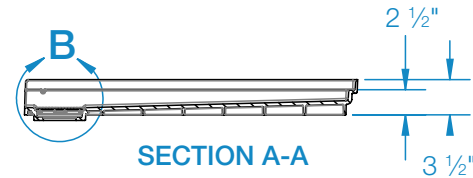
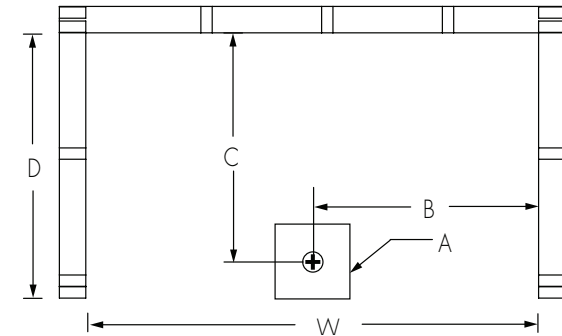
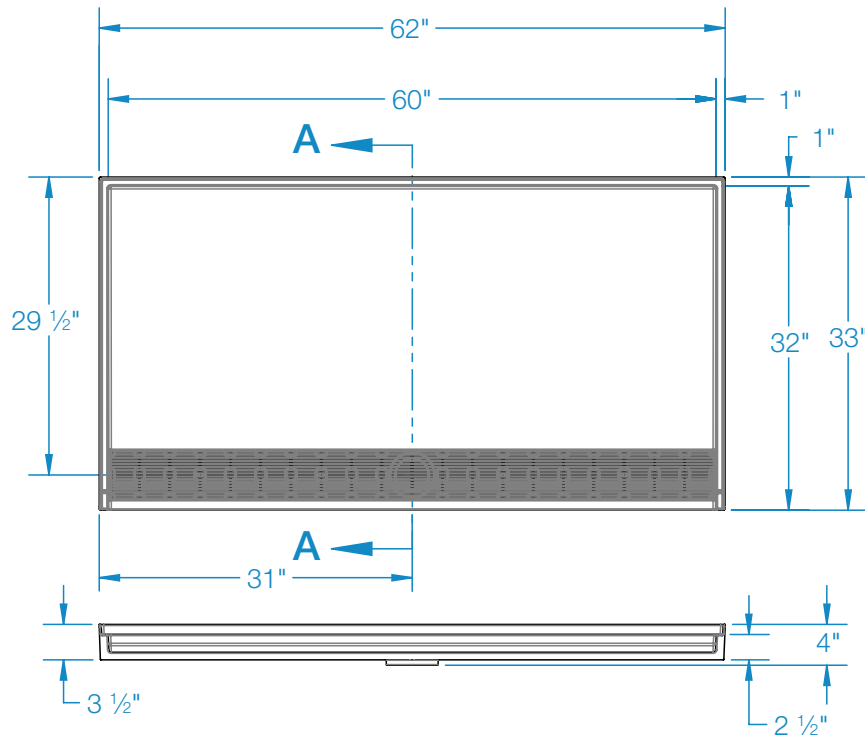

Shell tolerance: +0, - 3/8" All other tolerances: ±1"