

OUTLOOK™ BFTS-60F 2-PIECE TUB SHOWER

BASE MODEL



DATE: _____

JOB NAME: _____

CUSTOMER: _____

QUOTE #: _____

SHIP TO: _____

PO #: _____

PHONE #: _____

QTY: _____

SPECIAL NOTES: _____

APPLICABLE CODE: ADA ☐ CSA ☐ ANSI ☐ ONT ☐

OTHER REGIONAL CODE: _____

_____/_____/_____
PLUMBING CONTRACTOR APPROVAL DATE

_____/_____/_____
GENERAL CONTRACTOR APPROVAL DATE

_____/_____/_____
ENGINEER APPROVAL DATE

_____/_____/_____
ARCHITECT APPROVAL DATE

**To complete your order, this document must be signed and faxed to the MAAX Order Desk nearest you.
Please see reverse for fax number.**

INT. DIM.	56-1/2 x 31 x 74 (1435 x 787 x 1880)
EXT. DIM.	59-7/8 X 33-1/4 X 77 (1521 X 845 X 1956)
THRESHOLD HT.	N/A
WEIGHT	200 lbs (91 kg) gross
WARRANTY	Fiberglass - Three years
CODE LISTED	None
STANDARD FEATURES	<ul style="list-style-type: none"> • Reinforced unit • Left or right hand drain, please specify • Textured bottom



SYSTEM

☐ Whirlpool System

ACCESSORIES AND OPTIONS¹

Please specify colors/finishes when ordering

☐ Rectangular Fold-up Seat:

☐ Naugahyde (381) ☐ Phenolic (382) ☐ Left ☐ Right

☐ Horizontal L-Shaped Grab Bar:

☐ White (001) ☐ Stainless Steel (106)

☐ Straight Grab Bar

☐ 12 in. ☐ 18 in. ☐ 24 in. ☐ 30 in. ☐ 42 in. ☐ 48 in.

☐ White (001) ☐ Stainless Steel (106)

☐ Built-In Soap Dish*

☐ White (001) ☐ Stainless Steel (106)

☐ Pressure Balance Mixing Valve with

1-function Hand-Held Shower including Slide Bar with 60-in. Hose and Vacuum Breaker: Chrome (084)*

☐ 24-in. Slide Bar ☐ 36-in. Slide Bar

☐ 60-in. Curtain Rod with Grommets: Stainless Steel (106)

☐ 60-in. White Vinyl Shower Curtain with Stainless Steel Hooks (106)

* Pressure balance mixing valve and soap dish are not factory installed.

¹Please indicate custom positionings on reverse side drawings.
Additional charges may apply.

Select from the possible option positionings:

For custom see below.

☐ ADA compliant

☐ ANSI compliant

☐ CSA compliant *

☐ ONT compliant **

TOP

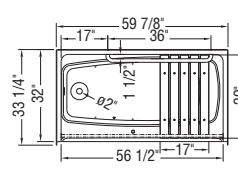
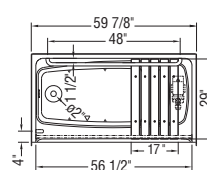
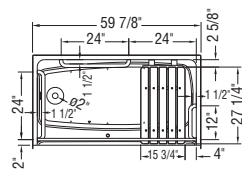
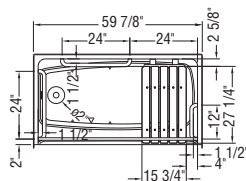

FRONT

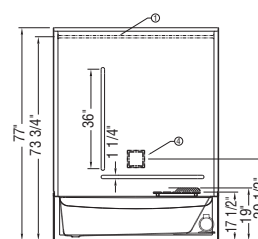
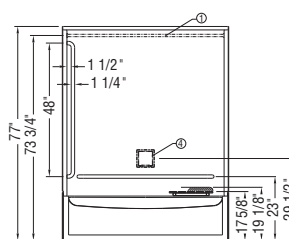
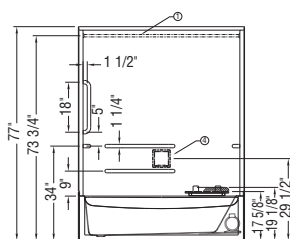
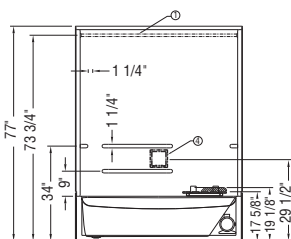

LEFT SIDE

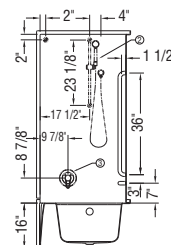
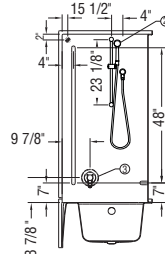
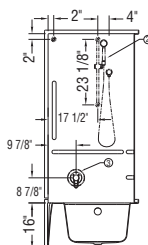
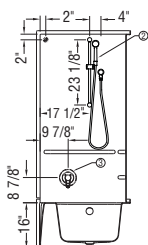

* Available in Canada only

** For Eastern Canada only

(▲) : Indicates whirlpool jets positioning

(△) : Indicates suction positioning

① Curtain rod

② Hand-held shower (slide bar factory installed)

③ Pressure valve (not factory installed)

④ Soap dish (not factory installed)

If you require custom positioning, specify measurements here:

Additional charge applies. MAAX reserves the right to refuse to manufacture a custom unit that is not in compliance with the applicable code specified above. Consult code regulations.

TOP

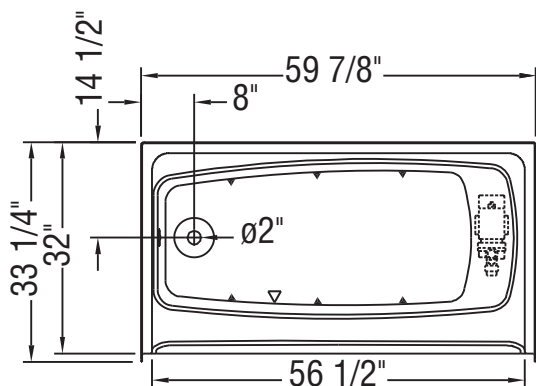

FRONT

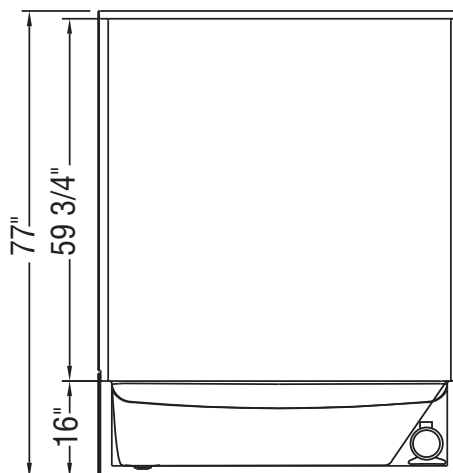

LEFT SIDE

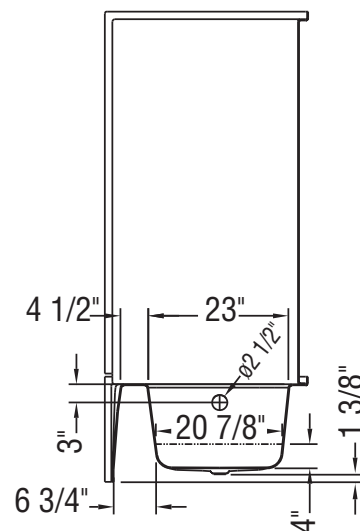

FRAMING

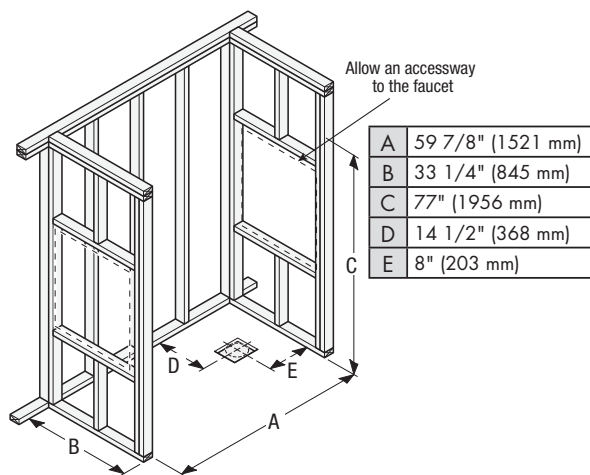

ADA / ANSI / CSA CLEARANCE

Tub Shower 60"x32"		
A	60" Min	
B	30" ¹	48" ²

¹ Entry #B

² Entry #A

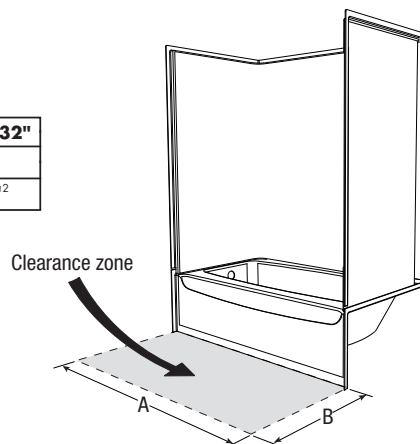

Please fax to:

MAAX Beauce, Quebec: 1-800-201-8308

MAAX Lachine, Quebec: 1-888-361-2045

MAAX Armstrong, British Columbia: 1-888-514-4442