



C A B I N E T R Y by Kountry Wood

The Essence of Quality & Craftsmanship



Georgetown White Maple



Classic Lava Cherry



Harmony Auburn Maple



Georgetown Onyx Maple



Jamestown Slate Maple

2016 SPECIFICATION GUIDE



03/01/2016



Door Styles	Page
Bayport	4
Classic	4
Harmony	4
Georgetown	4
Jamestown	4
Mission	4
Princeton	5
Vanderburgh	5
Williamsburg	5
Wood Species, Colors	5
Cabinet Construction	6-7
Standard Base & Wall	6
Williamsburg Deluxe	7
Williamsburg Deluxe	7
Specifications	
Wall Cabinets	8-15
Standard Wall	8-10
Refrigerator Wall	11
Microwave Wall	12
Plate Rack	12
Wine	12
Wall Angle	13
Easy Reach	13
Diagonal Corner	13
Diagonal Lazy Susan	14
Blind Corner	15
Base Cabinets	16-22
Standard Base	16
Tray Base	17
Range & Sink	17
Drawer Bases	17
Microwave	18
Waste basket	18
Base Angle	18
Diagonal Sink Base, Front	18
Corner Base	19
Handicap Bases	20-22
Tall Cabinets	23-27
Oven	23
Oven Shelf Kits	23, 26
Utility	24
Handicap Oven	26
Broom	25
Handicap Utility	25
Utility Shelf Kits	24-25
Handicap Broom	26

Universal Cabinets	Page
File	27
Specialty Cabinets	28
Bookcases	28
Range Hoods	28
Appliance Garage	28
What Not Shelves	28
Cabinet Accessories	29-42
Organizers	29
Valances	29
Toe Kick	30
Posts	30
Fillers	30-31
End Panels	31-32
Dishwasher Panels	32
Refrigerator Panels	32
Finished Panels	33
Handicap Panels	33
Molding	33-34
Corbels, Furniture Feet	33
Roll-Out Trays	36
Waste Bins	36
Trays, Dividers, Caddies	35
Trays, Dividers, Caddies	35
Towel Bars, Toilet Paper Holders	37
Cabinet LED Lighting	38-42
Cabinet Hardware	43-45
Vanity Cabinets	46-57
Vanity Sink Base	46-47
Vanity Sink Base with Drawers	48-51
Vanity Base	47-48
Vanity Drawer Base	48
Linen Cabinet	51
Furniture Vanity Sink Base	52
Furniture Vanity Sink Base w/Drawers	52-54
Furniture Linen Cabinet	54
Handicap Vanity Bases	55-57
Under mount Drawer	58
Over the John Cabinet	58
Bathroom Wall Storage Cabinets	58
Medicine Cabinets & Mirrors	58-59
Wood Medicine Cabinet	58
Frameless Medicine Cabinets	58-59
Wall Mirrors	58-59
Wood & Paint - Characteristics, Variations	57
Warranty	59

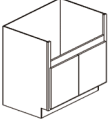
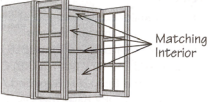
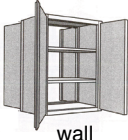
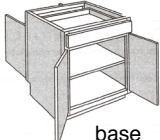
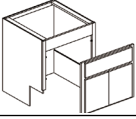
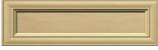
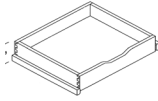
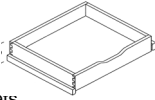

OPTION	Description	Per Cabinet
01	Butt Doors: Standard on 27" - 36" wide cabinets. Available on 24" wide cabinets	--
02	Full Height Door: Base Cabinet only	*additional charge
03	Glass Door Prep	*additional charge
05	  Classic, Georgetown, Harmony, Jamestown Bayport, Vanderburgh, Williamsburg, Williamsburg Deluxe	Single Door Cabinet (< = 24' Wide) *additional charge
		2 or 4 Door Cabinet (> = 27' Wide) *additional charge
102	3/4" Plywood Shelf	*additional charge
BFS	Farm Sink Option: available for sink base only 	*additional charge
M I	Matching Interior (M): stain finishes only - requires all wood pkg. AND plywood veneer (V) Matching Interior (I): (Antique White only; N/A for white) - Requires All Wood Pkg. 	2 x List Price
--	Peninsula Cabinet: accessible from 2 sides Shelves are not available on peninsula cabinets Adjust characters 2 and 3 of item number to PC, PE, PS, PT as specified in catalog. Examples: WAL243612 - WPE243612; BCC362434 - BPC362434; BSB362434 - BPS362434  	2 x List Price
BRF, VRF	Removable Front Cabinet available on sink bases and vanity sink bases only  shown with front removed	2 x List Price
FR	Cabinet Front only: no cabinet box; includes face frame, doors, and drawer fronts	0.75 x List Price
OPTION	Description	Per Drawer
W	All Wood Drawer Box with self-adjusting ball bearing nylon guides	*additional charge
S	All Wood Drawer Box with Full Extension "Soft Close" Guides <i>Requires soft close hinges.</i> (not available on 18" deep vanities)	STANDARD *additional charge
		ALL WOOD PKG *additional charge
06	5 Piece Drawer Option: not available on Princeton or Mission (see following page) 	*additional charge
28	Soft Close Hinges (requires soft close wood drawers (when applicable))	*additional charge
AWP	All Wood Package - refer to page 6 for details	*additional charge
OPTION	Description	Per Tray
ROS	Roll Out Shelf for Base Cabinet Factory installation Option ° 1 Level: Tray(s) installed at the bottom of the cabinet ° 2 Levels: 1st level of tray(s) installed at the bottom of the cabinet. 2nd level of trays(s) spaced evenly above ° Note: Butt Doors option is required for factory installation in cabinets between 27" and 36" wide ° Note: Roll out shelves are not available for 39" cabinets with butt doors. 	*additional charge
ROSU	Roll Out Shelf for Utility Cabinet • Factory installation Option (for each level of shelving, 1 tray is installed per door opening) ° 2 Levels: 1st level of tray(s) installed at the bottom of the cabinet. 2nd level of trays(s) spaced evenly above (21" space) ° 4 Levels: 1st level of tray(s) installed at the bottom of the cabinet. 2nd -4th level of trays(s) spaced evenly above (10" space) ° Note: Butt Doors option is required for factory installation in 30" wide cabinets 	*additional charge

*see Samson Cabinetry Price Book - Options Upcharges



SAMSON Cabinetry Construction Features



BAYPORT (Wide Rail Mitered Raised Panel)

- Construction: 3/4" x 3" solid wood rails with mitered corner joints using a mortise and tenon fastening method
- Available in full overlay only
- Center panel: 5/8" solid wood. Rubber balls stabilize panel and allow for wood expansion & contraction.

Profile 

Edge detail on drawer front matches profile.



Shown in Lava Cherry

Standard Drawer Front

Option 5-Pc. Drawer Front (2-1/4" rail)

Species	Available Color Finishes									
Cherry	LG									



GEORGETOWN (Shaker Panel)

- Construction: 3/4" x 2-1/4" solid wood rails with mitered corner joints.
- Available in standard overlay only
- Center panel: 1/4" veneer. Rubber balls stabilize panel and allow for wood expansion & contraction.

Profile 

Edge detail on drawer front matches profile.



Shown in Cinnamon Maple

Standard Drawer Front

Option 5-Pc. Drawer Front

Species	Available Color Finishes									
Cherry	CD	LX								
Maple	AB	AX	BX	CI	CF	NX	ON	RX	ST	VX
Painted	WH									



CLASSIC (Raised Panel)

- Construction: 3/4" x 2-1/4" solid wood rails with mitered corner joints.
- Available in standard overlay only
- Center panel: 5/8" solid oak, solid cherry or maple veneer on fiberboard. Rubber balls stabilize panel and allow for wood expansion & contraction.

Profile 

Edge detail on drawer front matches profile.



Shown in Fairfield Oak

Standard Drawer Front

Option 5-Pc. Drawer Front

Species	Available Color Finishes									
Cherry	CD	LX								
Maple	AB	AX	BX	CI	CF	NX	ON	RX	ST	VX
Oak		DX	FX	KX						



JAMESTOWN (Wide Rail Shaker Panel)

- Construction: 3/4" x 3" solid wood rails with mitered corner joints.
- Available in full overlay only
- Center panel: 1/4" veneer. Rubber balls stabilize panel and allow for wood expansion & contraction.

Profile 

Edge detail on drawer front matches profile.



Shown in Vintage Maple

Standard Drawer Front

Option 5-Pc. Drawer Front (2-1/4" rail)

Species	Available Color Finishes									
Cherry	CD	LX								
Maple	AB	AX	BX	CI	CF	NX	ON	RX	ST	VX
Oak	DW	DX	FX	KX						
Painted	WH									



HARMONY (Flat Panel)

- Construction: 3/4" x 2-1/4" solid wood rails with mitered corner joints.
- Available in standard overlay only
- Center panel: 1/4" veneer. Rubber balls stabilize panel and allow for wood expansion & contraction.

Profile 

Edge detail on drawer front matches profile.



Shown in Auburn Maple

Standard Drawer Front

Option 5-Pc. Drawer Front

Species	Available Color Finishes									
Maple	AB	AX	BX	CI	CF	NX	ON		ST	VX
Oak		DX	FX	KX						



MISSION (Slab Panel)

- Construction: 5/8" particle board with maple veneer.
- Available in standard overlay and full overlay
- Edges: banded with a maple veneer.



Shown in Royal Maple

Drawer Front

Species	Available Color Finishes									
Maple	AB	AX	BX	CI	CF	NX	ON	RX	ST	VX



PRINCETON (Shaker with Applied Molding)

- Construction: 3/4" x 2-1/4" solid wood rails with mitered corner joints.
 - Available in standard overlay only
 - Center panel: 1/4" veneer.
- Rubber balls stabilize panel and allow for wood expansion & contraction.
- A 1-1/4" decorative molding is applied to door.

Profile



Edge detail on drawer front matches profile.

Drawer Front

Species	Available Color Finishes									
Cherry	CD	LX								



WILLIAMSBURG (Mitered Raised Panel)

- Construction: 3/4" x 2-1/4" solid wood rails with mitered corner joints using a mortise and tenon fastening method.
 - Available in full overlay only
 - Center panel: 5/8" solid wood.
- Rubber balls stabilize panel and allow for wood expansion & contraction.

Profile

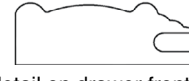

Edge detail on drawer front matches profile.



Standard Drawer Front

Option 5-Pc. Drawer Front

Shown in Autumn Maple
(shown with optional 5-pc. drawer front)

Species	Available Color Finishes									
Cherry	CD	LX								
Maple	AB	AX	BX	CI	CF	NX	ON	RX	ST	VX



VANDEBURGH (Mitered Flat Panel)

- Construction: 3/4" x 2-1/4" solid wood rails with mitered corner joints using a mortise and tenon fastening method.
 - Available in standard overlay only
 - Center panel: 1/4" veneer.
- Rubber balls stabilize panel and allow for wood expansion & contraction.

Profile

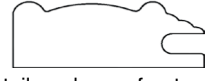

Edge detail on drawer front matches profile.

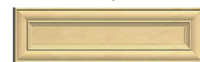

Standard Drawer Front

Option 5-Pc. Drawer Front

Shown in Rustic Royal Maple
(shown with optional 5-pc. drawer front)

Species	Available Color Finishes									
Cherry	CD	LX								
Maple	AB	AX	BX	CI	CF	NX	ON	RR	RX	ST
Painted	AW									



WILLIAMSBURG (Mitered Raised Panel)

- Construction: 3/4" x 2-1/4" solid wood rails with mitered corner joints using a mortise and tenon fastening method.
 - Available in full overlay only
 - Center panel: 5/8" solid wood.
- Rubber balls stabilize panel and allow for wood expansion & contraction.

Profile



Edge detail on drawer front matches profile.



Includes 5-Pc. Drawer Front

Shown in Glendale Maple
(shown with included 5-pc. drawer front)

Species	Available Color Finishes									
Maple	GX	SX								

Available Color Finishes

Wood & Paint Characteristics & Variations
See page 57 to learn more about color variations in different wood species.

CHERRY	MAPLE	OAK	PAINTED
CD = Cider	AB = Auburn	DW = Driftwood	AW = Antique
LX = Lava	AX = Autumn	DX = Dutch	WH = White
LG = Rustic Lava	BX = Bristol	FX = Fairfield	
	CI = Cinnamon	KX = Kountry	
	CF = Coffee		
	GX = Glendale		
	NX = Natural		
	ON = Onyx		
	RR = Rustic Royal		
	RX = Royal		
	SX = Sedona		
	ST = Slate		
	VR = Rustic Vintage		
	VX = Vintage		

Species	Color Finishes													
Cherry	CD	LX	LG											
Maple	AB	AX	BX	CI	CF	GX	NX	ON	RR	RX	SX	ST	VR	VX
Oak	DW	DX	FX	KX										
Painted	AW	WH												

STANDARD Base Cabinet Specifications

CABINET CONSTRUCTION

- 1** Cabinet fronts
 - 3/4" solid wood
 - Front stiles are pocket drilled and assembled with 1-1/4" screws for rugged durability
- 2** Side Panels
 - 3/8" particle board
 - Vinyl covered on both sides
 - Glued and stapled in a 3/8" dado in the cabinet's front frame.
- 3** Back panels
 - 3/8" particle board
 - Vinyl covered on inside only
 - Glued and nailed in a 3/8" dado and stapled to the hang rail and cabinet bottom.
- 4** Hanging rails
 - 3/4" x 1-1/2" all wood
 - Installed on sides and back
- 5** Standard toe kick: 4-1/2" high x 4" deep
- 6** Shelves
 - Fixed 1/2" MDF
 - Bullnose, foil-covered front edges
- 7** Drawers
 - 1/2" MDF
 - NOTE: Cabinets 27"-36" wide use 1/2" finished solid wood**
 - Bullnose, foil-covered front edges
 - Dovetail construction
 - Drawers glides smoothly on self-adjusting ball bearing nylon guides
- 8** Doors
 - Butt Doors: Standard on 27"-36" wide cabinets; available on 24"
- 9** Floor Panels
 - 3/8" particle board
 - Vinyl covered on inside only.

ALL WOOD PACKAGE

added to base cabinets includes above features and

- 3/8" plywood on cabinet side, back and floor panels
- Fixed 1/2" plywood shelves
- 1/2" finished solid wood drawers

Finish

All cabinet front and door surfaces receive stain and a catalyzed clear or a catalyzed paint finish. Our finish provides a deep, rich wood tone that is resistant to household chemicals, water, food stains and mild acids.

Hinges: Hidden, self-closing adjustable hinge.

STANDARD Wall Cabinet Specifications

CABINET CONSTRUCTION

- 1** Cabinet fronts
 - 3/4" solid wood
 - Front stiles are pocket drilled and assembled with 1-1/4" screws for rugged durability
- 2** Side Panels
 - 3/8" particle board
 - Vinyl covered on both sides
 - Glued and stapled in a 3/8" dado in the cabinet's front frame.
- 3** Back panels
 - 3/8" particle board
 - Vinyl covered on inside only
 - Glued and nailed in a 3/8" dado and stapled to cabinet top and bottom.
- 4** Backer rails
 - Particle board
 - Installed at both the top and bottom of the cabinet
- 5** Shelves
 - Adjustable 1/2" MDF
 - Bullnose, foil-covered front edges
 - Shelves are held in place with self-locking clips on the sides and center stile (if applicable)
 - Metal shelf support brackets are included for cabinets 30" wide and wider.
- 6** Doors
 - Butt Doors: Standard on 27"-36" wide cabinets; Available on 24"
- 7** Top and Floor Panels
 - 3/8" particle board
 - Vinyl covered on inside only.

ALL WOOD PACKAGE

added to wall cabinets includes above features and

- 3/8" plywood on cabinet side, back, top and floor panels
- Plywood backer rails
- Adjustable 1/2" plywood shelves

Optional Construction Features

- Handicap
 - 32 1/2" high cabinets with 9" high x 9" deep toe kick
- Handicap Accessible
 - 32 1/2" high cabinets with 5 1/2" high x 4" deep toe kick

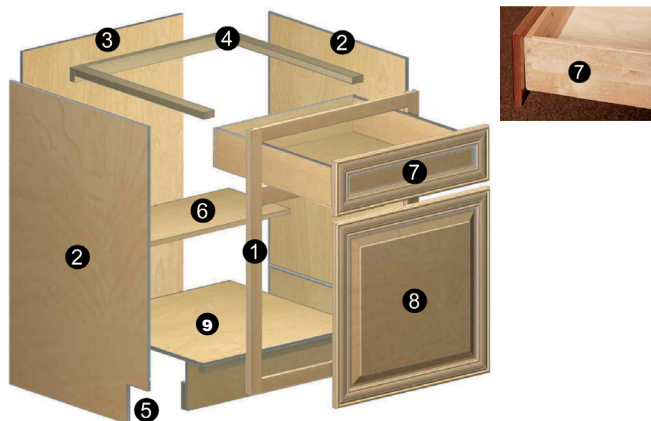

MADE IN USA

WILLIAMSBURG DELUXE Base Cabinet Specifications

CABINET CONSTRUCTION

- 1** Cabinet fronts
 - 3/4" solid wood
 - Front stiles are pocket drilled and assembled with 1-1/4" screws for rugged durability
- 2** Side Panels
 - 3/8" plywood, vinyl covered inside and finished outside
 - Glued and stapled in a 3/8" dado in the cabinet's front frame.
- 3** Back panels
 - 3/8" plywood, vinyl covered on inside only
 - Glued and nailed in a 3/8" dado and stapled to the hang rail and cabinet bottom.
- 4** Hanging rails
 - 3/4" x 1-1/2" all wood
 - Installed on sides and back
- 5** Standard toe kick: 4-1/2" high x 4" deep
- 6** Shelves
 - Fixed 3/4" plywood
 - Bullnose, foil-covered front edges
- 7** Drawers
 - 5-piece drawer fronts
 - 1/2" finished solid wood
 - Bullnose, foil-covered front edges
 - Dovetail construction
 - Drawers glides smoothly on self-adjusting full extension soft close guides
- 8** Doors
 - Butt Doors: Standard on 27"-36" wide cabinets; Available on 24"
- 9** Floor Panels
 - 3/8" plywood.
 - Vinyl covered on inside only.

Finish

All cabinet front and door surfaces receive stain with a hand-rubbed wet glaze and a catalyzed clear finish. Our finish provides a deep, rich wood tone that is resistant to household chemicals, water, food stains and mild acids.

Hinges: Hidden, self-closing adjustable hinge.

WILLIAMSBURG DELUXE Wall Cabinet Specifications

CABINET CONSTRUCTION

- 1** Cabinet fronts
 - 3/4" solid wood
 - Front stiles are pocket drilled and assembled with 1-1/4" screws for rugged durability
- 2** Side Panels
 - 3/8" plywood, vinyl covered inside and finished outside.
 - Glued and stapled in a 3/8" dado in the cabinet's front frame.
- 3** Back panels
 - 3/8" plywood, vinyl covered on inside only
 - Glued and nailed in a 3/8" dado and stapled to cabinet top and bottom.
- 4** Backer rails
 - Plywood
 - Installed at both the top and bottom of the cabinet
- 5** Shelves
 - Adjustable 3/4" plywood
 - Bullnose, foil-covered front edges
 - Shelves are held in place with self-locking clips on the sides and center stile (if applicable)
 - Metal shelf support brackets are included for cabinets 30" wide and wider.
- 6** Doors
 - Butt Doors: Standard on 27"-36" wide cabinets; Available on 24"
- 7** Top and Floor Panels
 - 3/8" plywood.
 - Vinyl covered on inside only.

Optional Construction Features

- Handicap
 - 32 1/2" high cabinets with 9" high x 9" deep toe kick
- Handicap Accessible
 - 32 1/2" high cabinets with 5 1/2" high x 4" deep toe kick



Standard Wall Cabinets

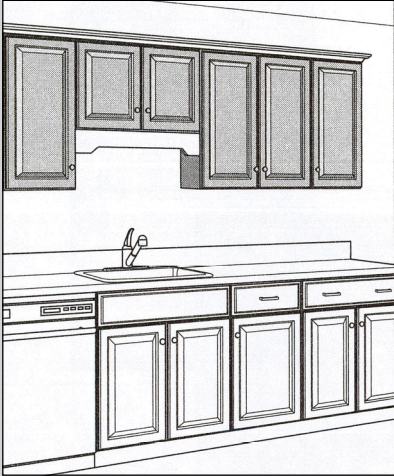

Standard Wall Cabinets range from 9" to 48" wide. 12" to 42" high and are 12" deep.

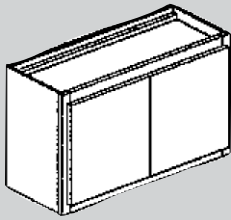

Butt Doors (shown above): A pair of doors that are sized to cover a wide opening without a center stile between them. Typically, a 1/8" gap is allowed between the butt doors.

IMPORTANT NOTE

To ensure proper symmetrical door alignment when stacking Wall cabinets, use caution not to combine Butt door and non-Butt door cabinets.

◆ Indicates cabinet is stocked in
Harmony Maple Vintage
Harmony Maple Auburn
Georgetown Maple Autumn
Georgetown Maple Onyx
Georgetown Maple Painted White
Classic Cherry Lava
unless otherwise noted.

Wall Cabinet
12" High, 2 Doors

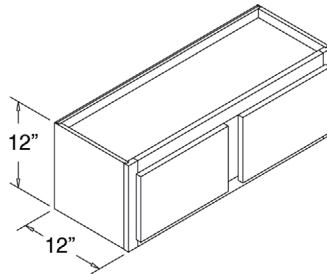

• No Shelf

		Stock
W3012B	Butt Doors	◆
W3312B	Butt Doors	
W3612B	Butt Doors	◆
W3912		
W4212		
W4812		

Wall Cabinet
15" High, 2 Doors

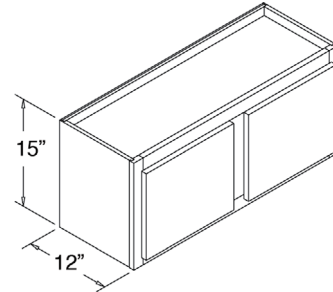

• No Shelf

		Stock
W3015B	Butt Doors	◆
W3315B	Butt Doors	◆
W3615B	Butt Doors	◆
W3915		
W4215		
W4815		

Wall Cabinet
18" High, 2 Doors

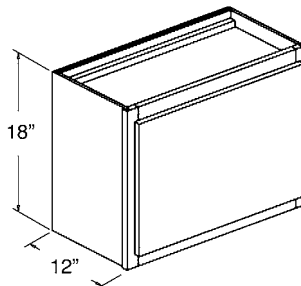

• No Shelf

		Stock
W2418		◆
W3018B	Butt Doors	◆
W3318B	Butt Doors	
W3618B	Butt Doors	◆
W3918		
W4218		
W4518		
W4818		

Wall Cabinet
21" High, 2 Doors

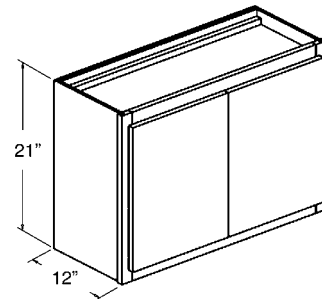

• No Shelf

W3021B	Butt Doors	
W3321B	Butt Doors	
W3621B	Butt Doors	

Wall Cabinet
24" High, 1 Door

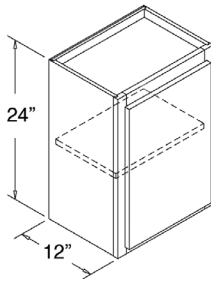

- 1 Shelf

W1224
W1524
W1824
W2124
W2424

Wall Cabinet
24" High, 2 Doors

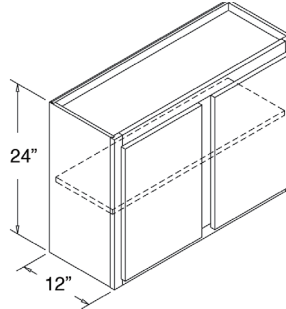

- 1 Shelf

		Stock
W2724B	Butt Doors	◆
W3024B	Butt Doors	◆
W3324B	Butt Doors	
W3624B	Butt Doors	◆
W3924		
W4224		
W4524		
W4824		

Wall Cabinet
27" High, 1 Door

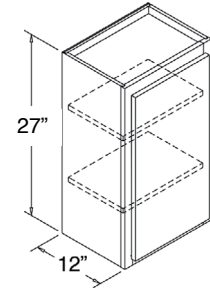

- 2 Adjustable Shelves

W2427

Wall Cabinet
27" High, 2 Doors

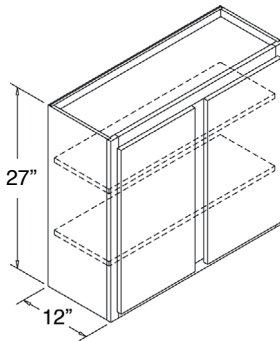

- 2 Adjustable Shelves

W3027B	Butt Doors
W3327B	Butt Doors
W3627B	Butt Doors
W3927	
W4227	
W4527	
W4827	

Wall Cabinet
30" High, 1 Door

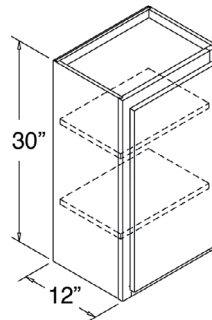

- 2 Adjustable Shelves

	Stock
W0930	◆
W1230	◆
W1530	◆
W1830	◆
W2130	◆
W2430	◆

Wall Cabinet
27" High, 2 Doors

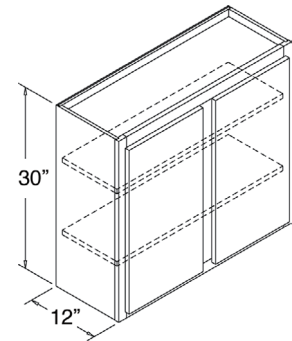

- 2 Adjustable Shelves

	Stock
W2730B	Butt Doors ◆
W3030B	Butt Doors ◆
W3330B	Butt Doors ◆
W3630B	Butt Doors ◆
W3930	◆
W4230	◆
W4530	◆
W4830	◆

◆ Indicates cabinet is stocked in Harmony Maple Vintage, Harmony Maple Auburn, Georgetown Maple Autumn, Georgetown Maple Onyx, Georgetown Maple Painted White, Classic Cherry Lava

Wall Cabinet
36" High, 1 Door

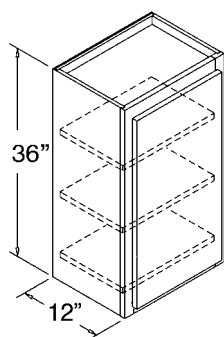

- 3 Adjustable Shelves

	Stock
W0936	<input type="radio"/>
W1236	<input type="radio"/>
W1536	<input type="radio"/>
W1836	<input type="radio"/>
W2136	<input type="radio"/>
W2436	<input type="radio"/>

○ Indicates cabinet is stocked in Georgetown Maple White, Classic Cherry Lava

Wall Cabinet
36" High, 2 Doors

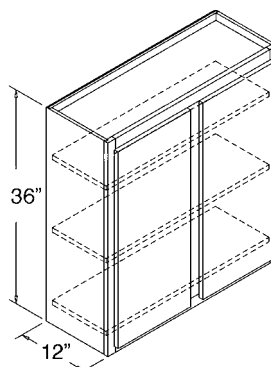

- 3 Adjustable Shelves

	Stock
W2736B Butt Doors	<input type="radio"/>
W3036B Butt Doors	<input type="radio"/>
W3336B Butt Doors	<input type="radio"/>
W3636B Butt Doors	<input type="radio"/>
W3936	<input type="radio"/>
W4236	<input type="radio"/>
W4536	<input type="radio"/>
W4836	<input type="radio"/>

○ Indicates cabinet is stocked in Georgetown Maple White, Classic Cherry Lava

Wall Cabinet
42" High, 1 Door

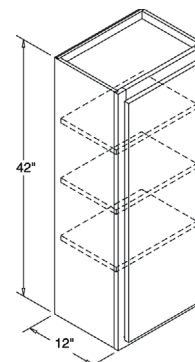

- 3 Adjustable Shelves

W0942
W1242
W1542
W1842
W2142
W2442

Wall Cabinet
42" High, 2 Doors

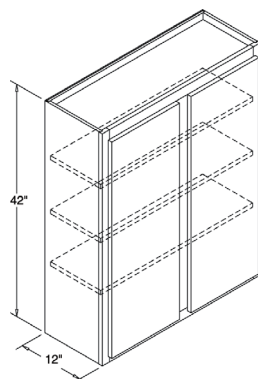

- 3 Adjustable Shelves

W2742B Butt Doors
W3042B Butt Doors
W3342B Butt Doors
W3642B Butt Doors
W3942
W4242
W4542
W4842

Starter Wall Cabinet
30" High, 4 Doors

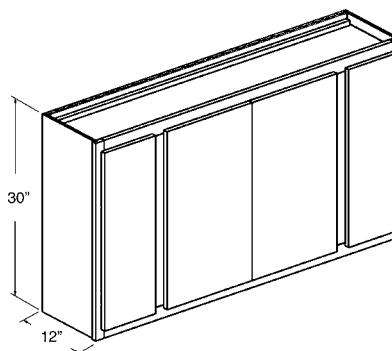

- 2 Adjustable Shelves
- Center Butt Doors

STW5430B Butt Doors
STW6030B Butt Doors
STW7230B Butt Doors

Starter U Wall Cabinet
30" High, 4 Doors
Center Cabinet 30"W x 18"H

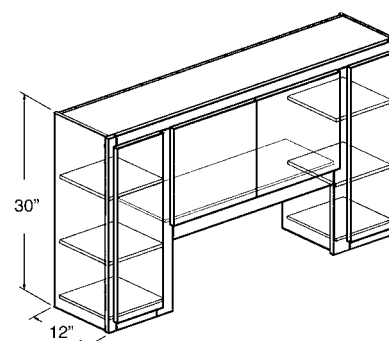

- 2 Adjustable Shelves
- Center Butt Doors

STU5430B Butt Doors
STU6030B Butt Doors
STU7230B Butt Doors

Refrigerator Wall Cabinets

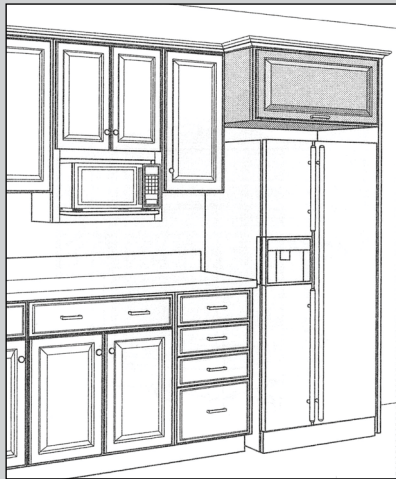

Refrigerator Wall Cabinets range from 12" to 24" high and are 24" deep.

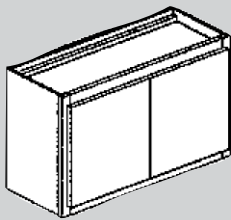

Butt Doors (shown above): A pair of doors that are sized to cover a wide opening without a center stile between them. Typically, a 1/8" gap is allowed between the butt doors.

IMPORTANT NOTE

To ensure proper door function on a Refrigerator Wall cabinet, allow enough clearance for the top hinge(s) on the refrigerator door. Review refrigerator manufacturer's specifications for dimensions and clearance requirements.

- ◆ Indicates cabinet is stocked in
 Harmony Maple Vintage
 Harmony Maple Auburn
 Georgetown Maple Autumn
 Georgetown Maple Onyx
 Georgetown Maple Painted White
 Classic Cherry Lava
 unless otherwise noted.

Refrigerator Wall Cabinet 12" High x 24" Deep, 2 Doors

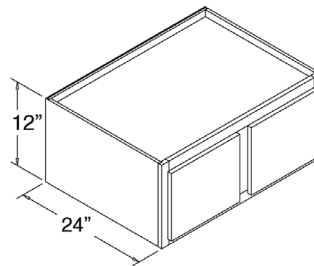

- No Shelf

		Stock
W301224B	Butt Doors	
W331242B	Butt Doors	
W361224B	Butt Doors	◆
W391224		
W421224		
W481224		

Refrigerator Wall Cabinet 15" High x 24" Deep, 2 Doors

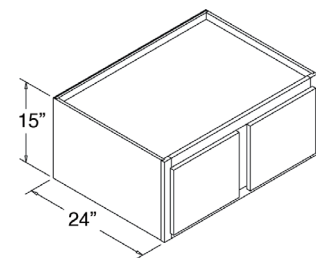

- No Shelf

		Stock
W301524B	Butt Doors	
W331524B	Butt Doors	
W361524B	Butt Doors	◆
W391524		
W421524		
W481524		

Refrigerator Wall Cabinet 18" High x 24" Deep, 2 Doors

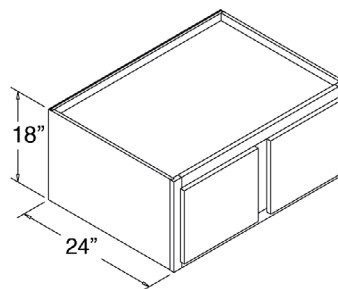

- No Shelf

		Stock
W241824		
W301824B	Butt Doors	◆
W331824B	Butt Doors	
W361824B	Butt Doors	◆
W391824		
W421824		
W451824		
W481224		

Refrigerator Wall Cabinet 24" High x 24" Deep, 2 Doors

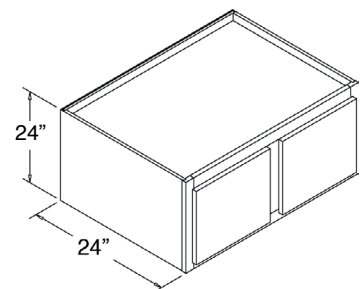

- 1 Shelf

		Stock
W272424B	Butt Doors	
W302423B	Butt Doors	
W332424B	Butt Doors	
W362424B	Butt Doors	
W392424		
W422424		
W452424		
W482424		

Microwave Wall Cabinets

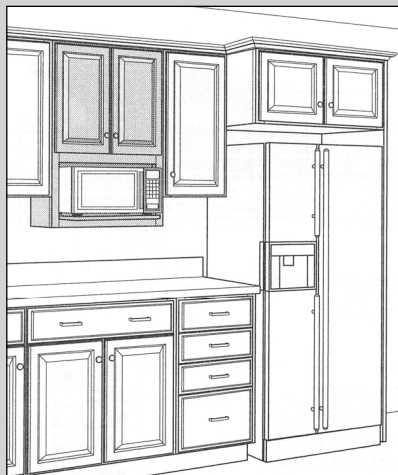

Microwave Wall Cabinets are 30" wide. 30" to 42" high and 12" or 21" deep.

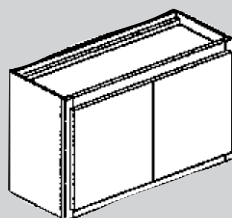

Butt Doors (shown above): A pair of doors that are sized to cover a wide opening without a center stile between them. Typically, a 1/8" gap is allowed between the butt doors.

IMPORTANT NOTE:

When a Microwave Wall cabinet is used in a design, remember to place the cabinet between two adjacent cabinets OR one cabinet and the wall. Review microwave manufacturer's specifications for dimensions and adequate clearances for venting requirements.

- ◆ Indicates cabinet is stocked in
 Harmony Maple Vintage
 Harmony Maple Auburn
 Georgetown Maple Autumn
 Georgetown Maple Onyx
 Georgetown Maple Painted White
 Classic Cherry Lava
 unless otherwise noted.

Microwave Wall Cabinet 30" Wide x 12" Deep, 2 Doors

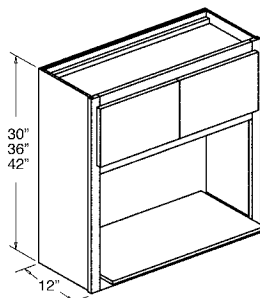

- No Shelf on 30" and 36"
- 1 Shelf on 42"

W3030	Butt Doors
-------	------------

W3036B	Butt Doors
--------	------------

W3042B	Butt Doors
--------	------------

Microwave Wall Cabinet 30" Wide x 21" Deep, 2 Doors

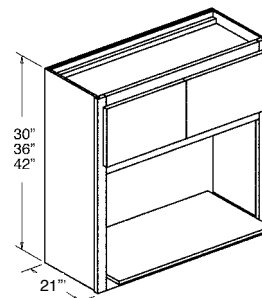

- No Shelf on 30" and 36"
- 1 Shelf on 42"

W303021	Butt Doors
---------	------------

W303621B	Butt Doors
----------	------------

W304221B	Butt Doors
----------	------------

Wall Plate Rack 30" Wide, No Doors

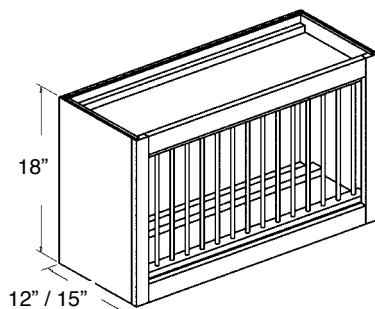

- Includes matching interior

PR301812

PR301515

Wall Wine Cabinet 30" Wide, No Doors

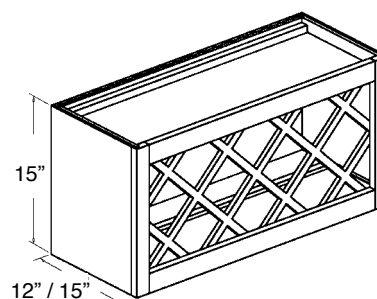

- Includes matching interior

WR301512

WR301515

Corner Wall Cabinets



Corner Wall Cabinets range from 24" to 42" high

IMPORTANT NOTE

To ensure proper door function, cabinets or other design elements deeper than 12" should not be placed on either side of the Corner Wall cabinet

If the Corner Wall cabinet is deeper than the adjacent cabinets, fillers are recommended for placement on either side of the Corner Wall cabinet.

- ◆ Indicates cabinet is stocked in
 Harmony Maple Vintage
 Harmony Maple Auburn
 Georgetown Maple Autumn
 Georgetown Maple Onyx
 Georgetown Maple Painted White
 Classic Cherry Lava
 unless otherwise noted.

Wall Angle Cabinet 12" Deep, 1 Door

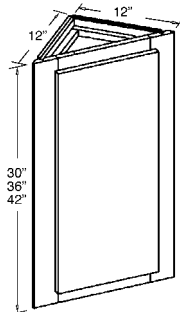

	No. of Shelves
WAC123012	2
WAC123612	3
WAC124212	3

Wall Easy Reach Cabinet 12" Deep, 1 Door

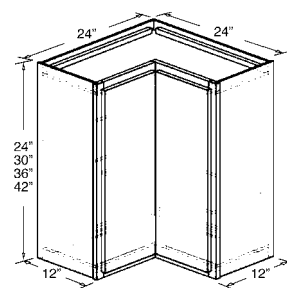

- Backs are 24" Deep
- Ends are 12" Deep

	No of Shelves
WER2424	0
WER2430	2
WER2436	2
WER2442	3

Diagonal Wall Corner Cabinet 24" x 24", 1 Door

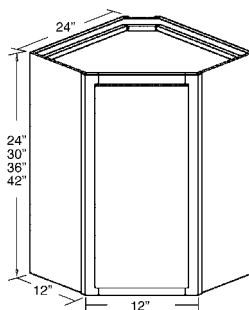

- Backs are 24" Deep
- Ends are 12" Deep

	No of Shelves
DWC2424	0
DWC2430	2
DWC2436	3
DWC2442	3

Diagonal Wall Corner Cabinet 27" x 27", 1 Door

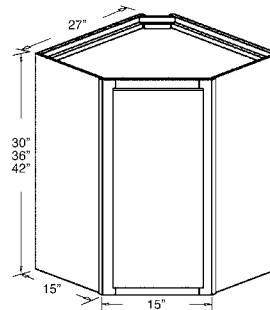

- Backs are 27" Deep
- Ends are 15" Deep

	No of Shelves
DWC2730	2
DWC2736	3
DWC2742	3

Wall Cabinets: Corner

Diagonal Wall Lazy Susan Cabinet

24" x 24", 1 Door

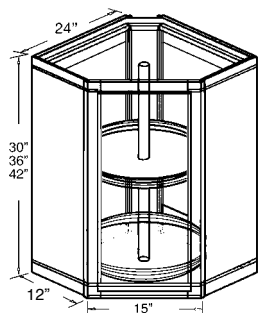

- Backs are 24" Deep
- Ends are 12" Deep

	No of Trays
WLZ2430	2
WLZ2436	2
WLZ2442	2

Diagonal Wall Lazy Susan Cabinet

24" x 24", 1 Door

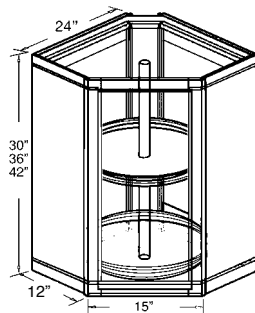

- Backs are 24" Deep
- Ends are 12" Deep
- Wood Trays

	No of Trays
WLZ2430WT	2
WLZ2436WT	2
WLZ2442WT	2

Diagonal Wall Lazy Susan Cabinet

27" x 27", 1 Door

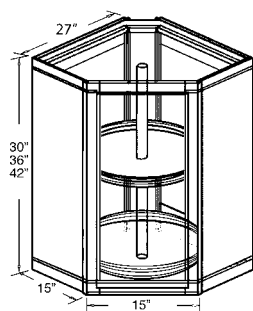

- Backs are 27" Deep
- Ends are 15" Deep

	No of Trays
WLZ2730	2
WLZ2736	2
WLZ2742	2

Diagonal Wall Lazy Susan Cabinet

27" x 27", 1 Door

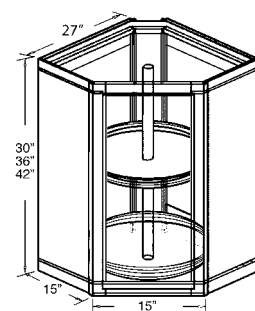

- Backs are 27" Deep
- Ends are 15" Deep
- Wood Trays

	No of Trays
WLZ2730WT	2
WLZ2736WT	2
WLZ2742WT	2

DIMENSIONS FOR STANDARD OVERLAY & FULL OVERLAY BLIND CORNER CABINETS

BLIND CORNER WALL CABINETS			DIMENSIONS (See images below)			
			Cab Width	Minimum S/O	Maximum	Minimum F/O
Cabinet Model No.			A	B	C	D
30" HIGH	30" HIGH	30" HIGH				
WC24-2730	WC24-2736	WC24-2742	23	24	27	25
WC27-3030	WC27-3036	WC27-3042	26	27	30	28
WC30-3330	WC30-3336	WC30-3342	29	30	33	31
WC33-3630	WC33-3636	WC33-3642	32	33	36	34
WC36-3930	WC36-3936	WC36-3942	35	36	39	37
WC39-4230	WC39-4236	WC39-4242	38	39	42	40
WC42-4530	WC42-4536	WC42-4542	41	42	45	43
WC45-4830	WC45-4836	WC45-4842	44	45	48	46
WC48-5130	WC48-5136	WC48-5142	47	48	51	49

STANDARD OVERLAY WALL

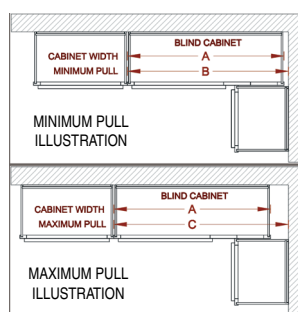

FULL OVERLAY WALL

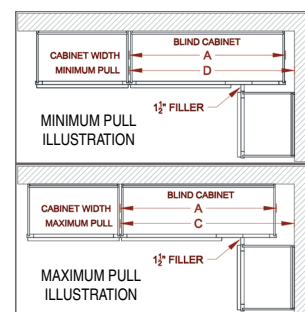

BLIND CORNER BASE CABINETS		DIMENSIONS (See images below)			
		Cab Width	Minimum S/O	Maximum	Minimum F/O
Cabinet Model No.		A	B	C	D
BCC36-39		27	37	39	38
BCC39-42		30	39	42	40
BCC42-45		36	42	45	43
BCC45-48		42	45	48	46
BCC48-51		48	48	51	49

STANDARD OVERLAY BASE

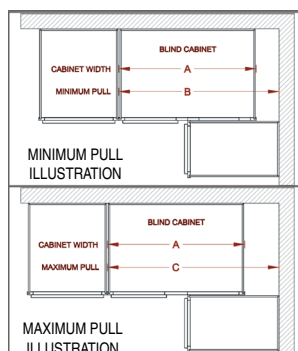

FULL OVERLAY BASE

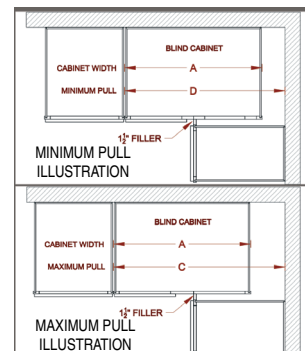

NOTE: Dimensions in illustrations do not allow for hardware

Blind Corner Wall Cabinets

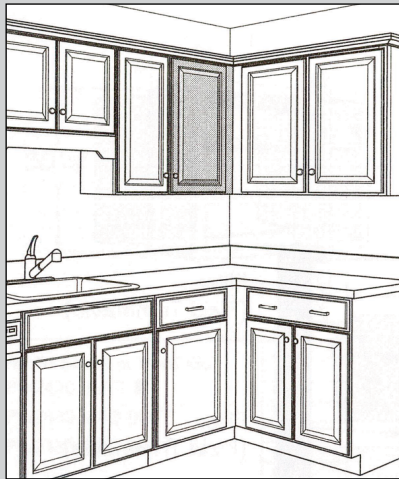

Blind Wall Cabinets range from 24" to 48" wide and from 30" to 42" high.

IMPORTANT NOTE

When a Blind Wall cabinet is used in a design, remember to include the appropriate filler.

◆ Indicates cabinet is stocked in
Harmony Maple Vintage
Harmony Maple Auburn
Georgetown Maple Autumn
Georgetown Maple Onyx
Georgetown Maple Painted White
Classic Cherry Lava
unless otherwise noted.

○ Indicates cabinet is stocked in
Georgetown Maple White
Classic Cherry Lava

Blind Corner Wall Cabinet 30" High, Reversible

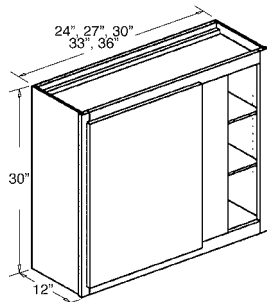

- 2 Shelves
- 24 - 36 W: 1 Door

	Stock
WC24-2730	
WC27-3030	
WC30-3330	
WC33-3630	
WC36-3930	◆
WC39-4230B	Butt Doors
WC42-4530B	Butt Doors ◆
WC45-4830B	Butt Doors
WC48-5130B	Butt Doors ◆

Blind Corner Wall Cabinet 36" High, Reversible

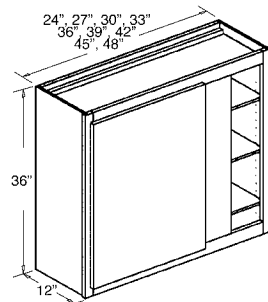

- 3 Shelves
- 24 - 36 W: 1 Door

	Stock
WC24-2736	
WC27-3036	
WC30-3336	
WC33-3636	
WC36-3936	○
WC39-4236B	Butt Doors
WC42-4536B	Butt Doors ○
WC45-4836B	Butt Doors
WC48-5136B	Butt Doors ○

Blind Corner Wall Cabinet 42" High, Reversible

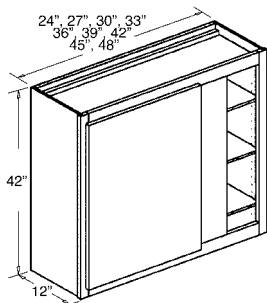

- 3 Shelves
- 24 - 36 W: 1 Door

WC24-2742	
WC27-3042	
WC30-3420	
WC33-3642	
WC36-3942	
WC39-4242B	Butt Doors
WC42-4542B	Butt Doors
WC45-4842B	Butt Doors
WC48-5142B	Butt Doors

IMPORTANT:
See Dimension Charts on opposite page

Standard Base Cabinets

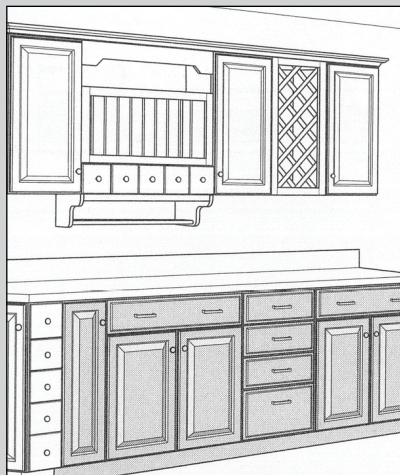

Standard Base Cabinets are 34-1/2" high by 24" deep and range from 9" to 48" wide.

Single door Standard Base cabinets are hinged left and can be reversed in the field.

Inset toe kick construction requires TK8P matching toe kick - must be ordered separately.

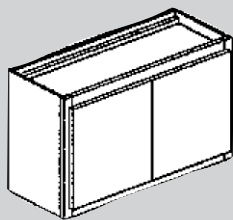

Butt Doors (shown above): A pair of doors that are sized to cover a wide opening without a center stile between them. Typically, a 1/8" gap is allowed between the butt doors.

- ◆ Indicates cabinet is stocked in
 Harmony Maple Vintage
 Harmony Maple Auburn
 Georgetown Maple Autumn
 Georgetown Maple Onyx
 Georgetown Maple Painted White
 Classic Cherry Lava
 unless otherwise noted.

Base Cabinet 1 Drawer, 1 Door

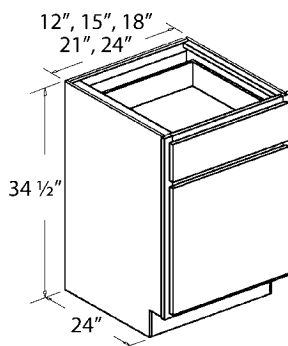

- Fixed 1/2" MDF Shelf -12"D

	Stock
B12	◆
B15	◆
B18	◆
B21	◆
B24	◆

Base Cabinet 1 Drawer, 2 Doors

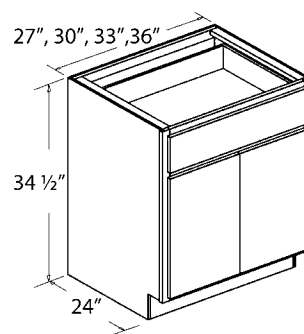

- Fixed 1/2" MDF Shelf -12"D

		Stock
B27B	Butt Doors	◆
B30B	Butt Doors	◆
B33B	Butt Doors	◆
B36B	Butt Doors	◆

Base Cabinet 2 Drawers, 2 Doors

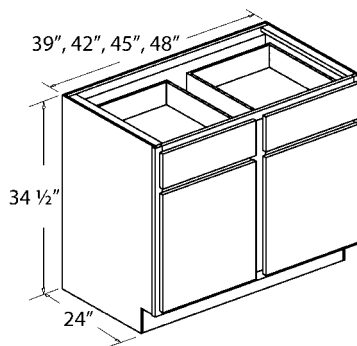

- Fixed 1/2" MDF Shelf -12"D

	Stock
B39	
B42	◆
B45	
B48	◆

Base Starter Cabinets 2 Drawers, 4 Doors

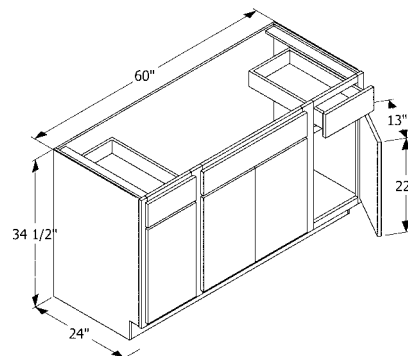

- No Shelf
- Center Butt Doors

STB54	Butt Doors
STB60	Butt Doors
STB72	Butt Doors

Tray Base Cabinet
No Drawer

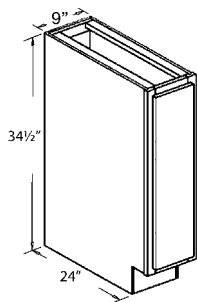

- 1 Door
- No Shelf

Stock

BT9	◆
-----	---

Tray Base Cabinet
with Pull-out Spice Rack

- 1 Door
- No Shelf

BP9

Range & Sink Base Cabinet
No Drawers, 2 Doors

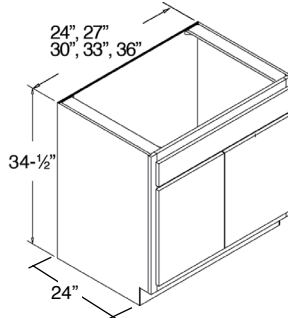

- No Shelf

Stock

SB24B	Butt Doors	◆
SB27B	Butt Doors	◆
SB30B	Butt Doors	◆
SB33B	Butt Doors	◆
SB36B	Butt Doors	◆

Range & Sink Base Cabinet
No Drawers, 2 Doors

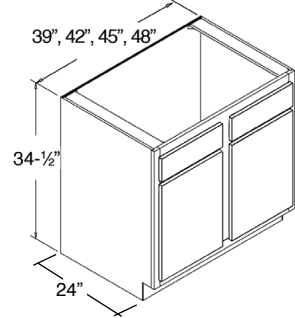

- No Shelf

SB39
SB42
SB45
SB45
SB48

Drawer Base Cabinets

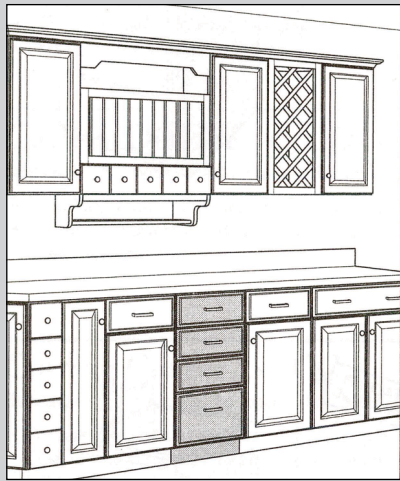

Drawer Base Cabinets are 34-1/2" high by 24" deep and range from 12" to 36" wide.

Inset toe kick construction requires TK8P matching toe kick - must be ordered separately.

Drawer Base Cabinet
3 Drawers

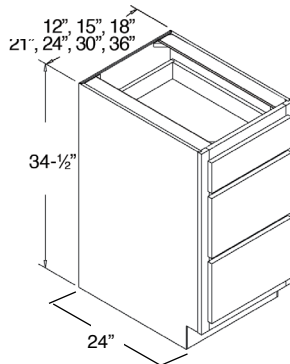

Stock

3DB12	◆
3DB15	◆
3DB18	◆
3DB21	◆
3DB24	◆
3DB27	
3DB30	
3DB33	
3DB36	

Drawer Base Cabinet
4 Drawers

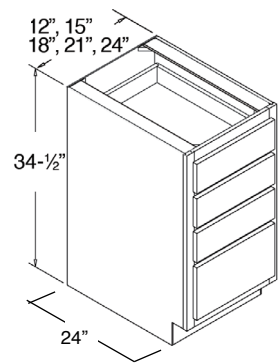

4DB12
4DB15
4DB18
4DB21
4DB24

◆ Indicates cabinet is stocked in Harmony Maple Vintage, Harmony Maple Auburn, Georgetown Maple Autumn, Georgetown Maple Onyx, Georgetown Maple Painted White, Classic Cherry Lava

Base Microwave Cabinet 30" High

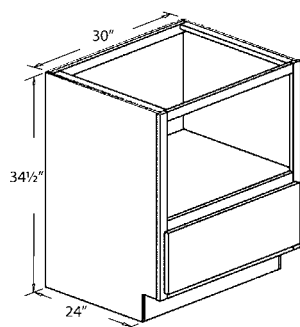

- Microwave Opening 27"W x 16"H

 BMW3024

Waste basket Cabinet 15" Wide

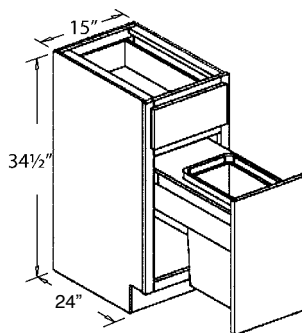

- includes 1 Container
- HD = Heavy Duty Full Extension Soft Close

 BWB15

 BWB15HD

Waste basket Cabinet 18" Wide

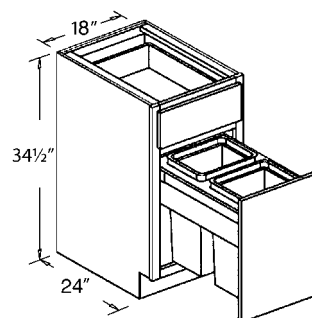

- includes 2 Containers
- HD = Heavy Duty Full Extension Soft Close

 BWB18

 BWB18HD

Base Angle Cabinet

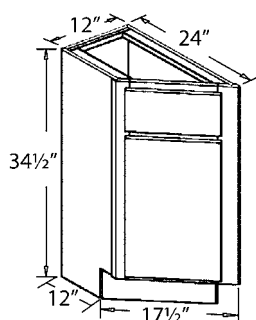

- Short Side: 12"
- Long Side: 24"
- Back: 12"
- Front Face: 17-1/2"

 BAC12L Left Angle

 BAC12R Right Angle

Diagonal Sink Base Cabinet No Drawer, 1 Door

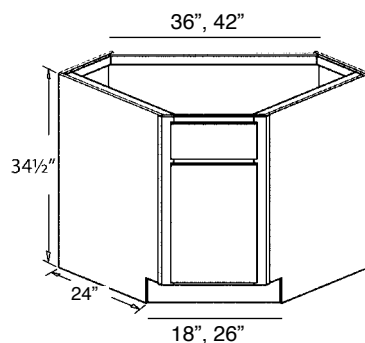

 DSBC36X36

 DSBC42X42

Diagonal Sink Base Front No cabinet

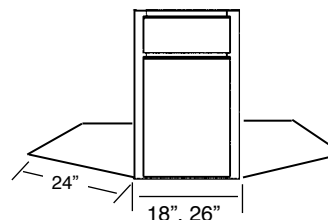

- Cabinet Front with Floor only

 DSB36X36

 DSB42X42

Corner Base Cabinets



Corner Base Cabinets are 34-1/2" high

Inset toe kick construction requires TK8P matching toe kick - must be ordered separately.

IMPORTANT NOTE

To ensure proper door function on a Corner Base cabinet, a 3" Filler or Dishwasher Return is recommended for placement between the cabinet and any appliance or other design element deeper than 24".

In addition the Corner Base cabinet should be hinged opposite (e.g., if a range is placed to the right of a Corner Base, the cabinet should be hinged left.)

- ◆ Indicates cabinet is stocked in
 Harmony Maple Vintage
 Harmony Maple Auburn
 Georgetown Maple Autumn
 Georgetown Maple Onyx
 Georgetown Maple Painted White
 Classic Cherry Lava
 unless otherwise noted.

Base Easy Reach Cabinet

1 Door

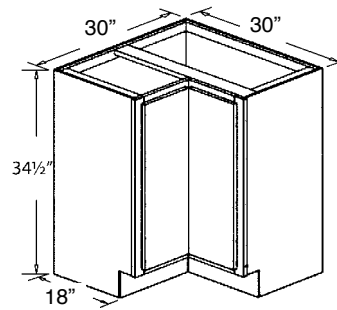

- Ends: 18"

CBER3636

Base Lazy Susan Cabinet

1 Door

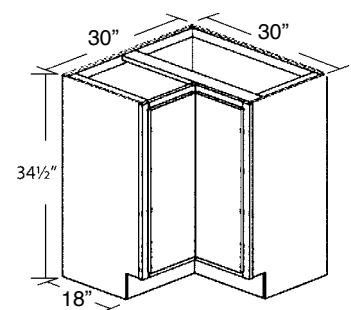

- Ends: 18"

BLS3636 Stock ◆

Base Lazy Susan Cabinet

1 Door

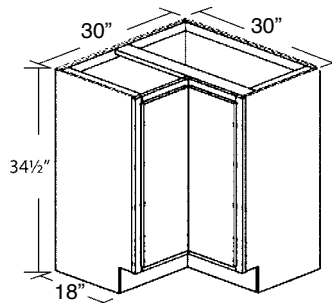

- Heavy Duty Wooden Tray
- 165 Degree Hinge
- Ends: 18"

BLZ3636

Base Lazy Susan Cabinet

1 Revolving Door

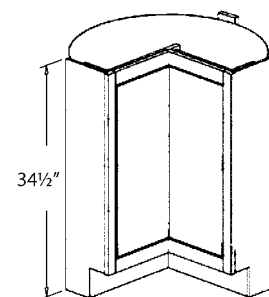

- Revolving Door
- Full Overlay not available.

BZR3636

Universal Design Base Cabinets

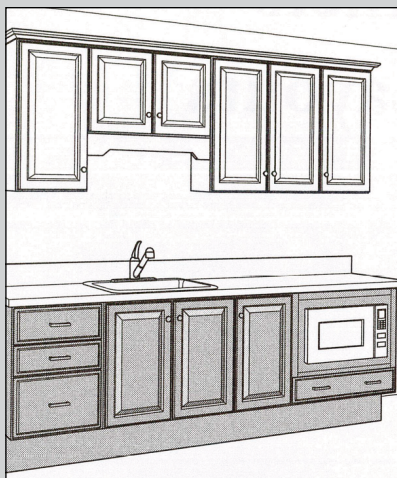

Universal Design Base Cabinets are 32-1/2" high by 24" deep. The toe kick is 9" high and 6-1/2" deep to accommodate most wheelchair footrests.

Single door Universal Design Base cabinets are hinged left and can be reversed in the field.

Inset toe kick construction requires HTK8P matching toe kick - must be ordered separately.

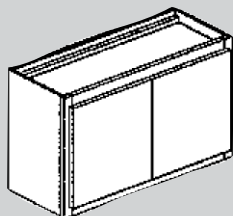

Butt Doors (shown above): A pair of doors that are sized to cover a wide opening without a center stile between them. Typically, a 1/8" gap is allowed between the butt doors.

- ◆ Indicates cabinet is stocked in
Harmony Maple Vintage
Harmony Maple Auburn
Georgetown Maple Autumn
Georgetown Maple Onyx
Georgetown Maple Painted White
Classic Cherry Lava
unless otherwise noted.

Handicap Base Cabinet 1 Drawer, 1 Door

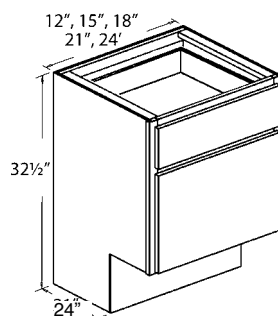

- Fixed 1/2" MDF Shelf - 12"D
- Toe Kick is 9" High

HB12

HB15

HB18

HB21

HB24

Handicap Base Cabinet 1 Drawer, 2 Doors

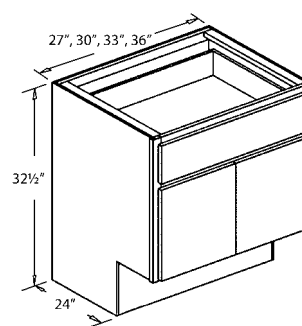

- Fixed 1/2" MDF Shelf - 12"D
- Toe Kick is 9" High

HB27B Butt Doors

HB30B Butt Doors

HB33B Butt Doors

HB36B Butt Doors

Handicap Base Cabinet 2 Drawers, 2 Doors

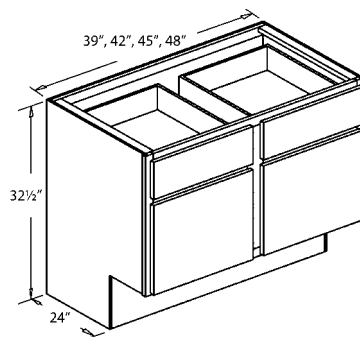

- Fixed 1/2" MDF Shelf - 12"D
- Toe Kick is 9" High

HB39

HB42

HB45

HB48

Handicap Tray Base Cabinet No Drawer, 1 Door

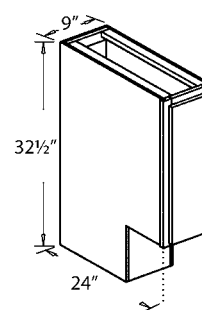

- No Shelf
- Toe Kick is 9" High

HBT9

Handicap Range & Sink
Base Cabinet
No Drawer, 1 Door

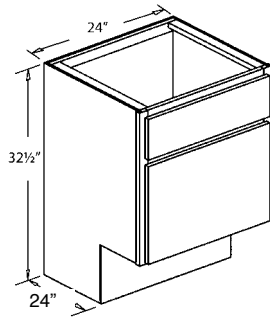

- No Shelf
- Toe Kick is 9" High

HSB24

Handicap Range & Sink
Base Cabinet
No Drawers, 2 Doors

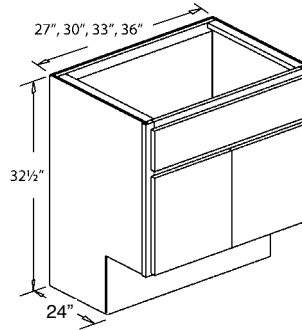

- No Shelf
- Toe Kick is 9" High

HSB27B Butt Doors

HSB30B Butt Doors

HSB33B Butt Doors

HSB36B Butt Doors

Handicap Range & Sink
Base Cabinet
No Drawers, 2 Doors

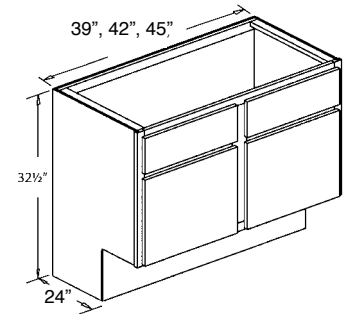

- No Shelf
- Toe Kick is 9" High

HS39

HSB42

HSB45

Handicap Diagonal Sink
Base Cabinet
No Drawers, 1 Door

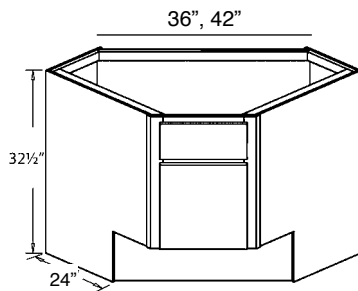

- HDSBC complete sink base (shown above)
- Toe Kick is 9" High
- HDSB is face frame and floor only

HDSBC36X36

HDSBC42X42

HDSB36X36

HDSB42X42

Handicap Drawer
Base Cabinet
3 Drawers

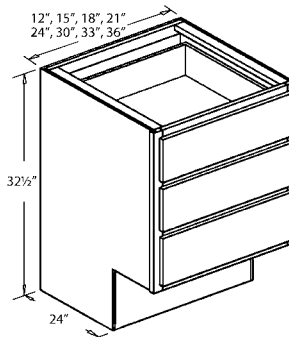

- Toe Kick is 9" High

H3DB12

H3DB15

H3DB18

H3DB21

H3DB24

H3DB27

H3DB30

H3DB33

H3DB36

Handicap Base Angle
Cabinet
1 Drawer, 1 Door

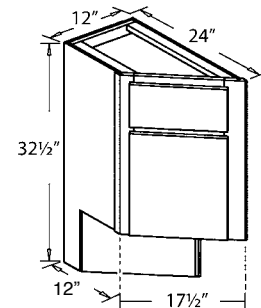

- Short Side: 12"
- Long Side: 24"
- Back: 12"
- Front Face: 17-1/2"
- Toe Kick is 9" High

HBAC12L Left Angle

HBAC12R Right Angle

Handicap Base Microwave Cabinet

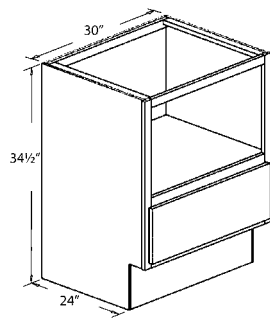

- Microwave Opening 27"W x 13-3/4"H
- Toe Kick is 9" High

HCBMW30

Handicap Base Lazy Susan 36 X 36

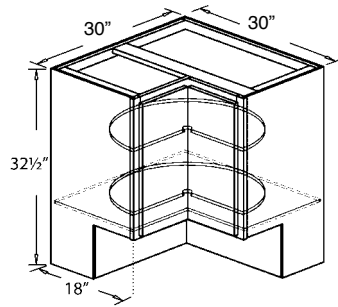

- 165 Degree Hinge
- Ends: 18"
- Toe Kick is 9" High

HBLS3636

Handicap Base Lazy Susan 36 X 36

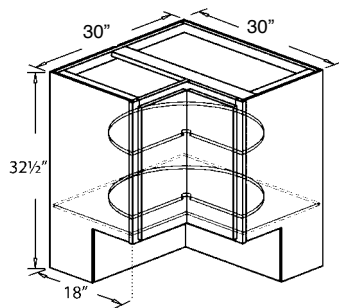

- Heavy Duty Wooden Tray
- 165 Degree Hinge
- Ends: 18"
- Toe Kick is 9" High

HBLZ3636

Handicap Blind Corner Base Cabinet 1 Drawer, 1 Door

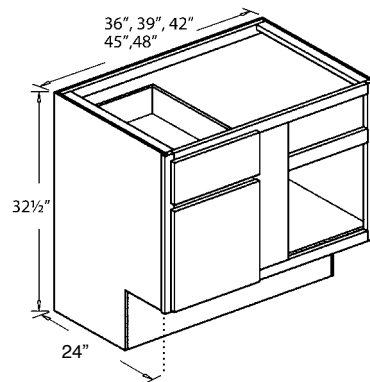

- Specify Right or Left Blind (Right Blind shown)
- Toe Kick is 9" High

HBCC36-39

HBCC39-42

HBCC42-45

HBCC45-48

HBCC48-51

Oven Cabinets

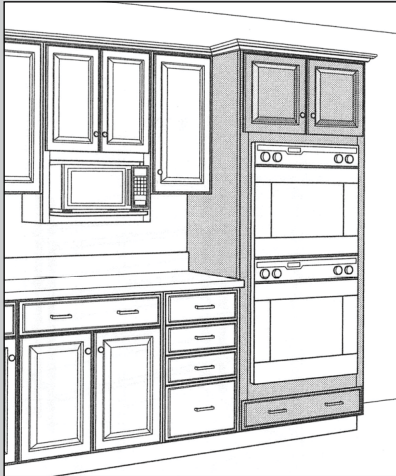

Oven cabinets range in size from 27" to 33" wide, 84" to 96" high and are 24" deep.

Inset toe kick construction requires TK8P matching toe kick - must be ordered separately.

IMPORTANT NOTE:

Metal clips and screws are supplied in a small bag inside the cabinet for all Oven cabinets 30" wide or wider. The clip **must** be fastened below the installed shelf in the center of the cabinet to support the shelf.

- ◆ Indicates cabinet is stocked in
 Harmony Maple Vintage
 Harmony Maple Auburn
 Georgetown Maple Autumn
 Georgetown Maple Onyx
 Georgetown Maple Painted White
 Classic Cherry Lava
 unless otherwise noted.

Oven Cabinet 3 Drawers, No Doors

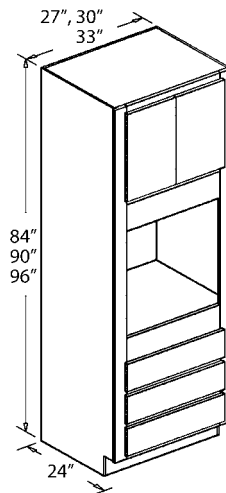

- Oven Opening: Height = 24-1/2"
Width = 6" less than cabinet width (trimmable)
- Drawers may be removed for Double Oven Cabinet

OC272484B Butt Doors

OC272490B Butt Doors

OC272496B Butt Doors

OC302484B Butt Doors

OC302490B Butt Doors

OC302496B Butt Doors

OC332484B Butt Doors

OC332490B Butt Doors

OC332496B Butt Doors

Double Oven Cabinet 1 Drawer, No Doors

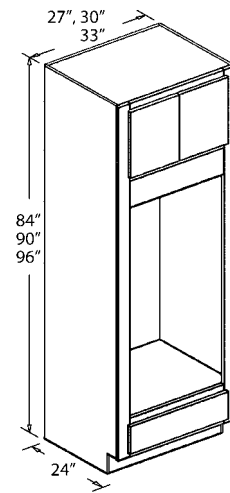

- Oven Opening: Height = 47-1/4"
Width = 6" less than cabinet width (trimmable)

DO272484B Butt Doors

DO272490B Butt Doors

DO272496B Butt Doors

DO302484B Butt Doors

DO302490B Butt Doors

DO302496B Butt Doors

DO332484B Butt Doors

DO332490B Butt Doors

DO332496B Butt Doors

2-SHELF KIT for use with Oven Cabinets

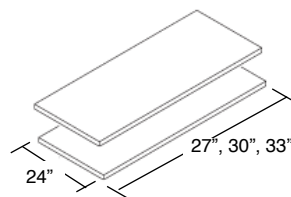

- 1/2" MDF - natural finish

2SK2724

2SK3024

2SK3324

- 1/2" MDF - white finish

2SKW2724

2SWK3024

2SKW3324

2-SHELF KIT for use with Oven Cabinets

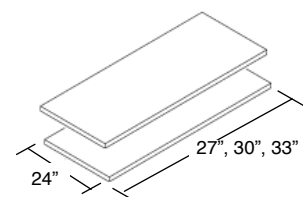

- 1/2" Plywood - natural finish

2SK2724.5D

2SK3024.5D

2SK3324.5D

- 3/4" Plywood - natural finish

2SKW2724.75D

2SWK3024.75D

2SKW3324.75D

Utility Cabinets

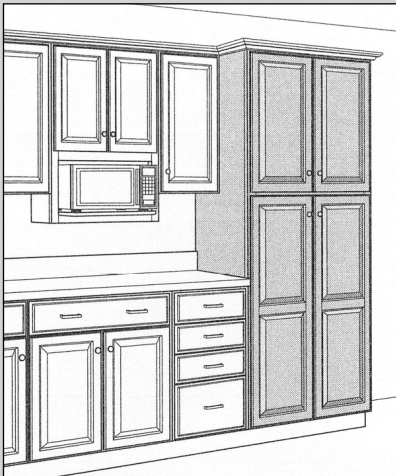

Utility cabinets range in size from 18" to 30" wide, 84" to 96" high and 12" to 24" deep.

Inset toe kick construction requires TK8P matching toe kick - must be ordered separately.

Utility Cabinet 12" Deep

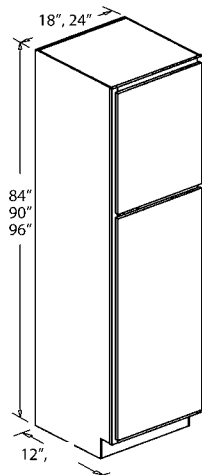

18" Wide

UC181284

UC181290

UC181296

24" Wide

UC241284

UC241290

UC241296

Utility Cabinet 24" Deep

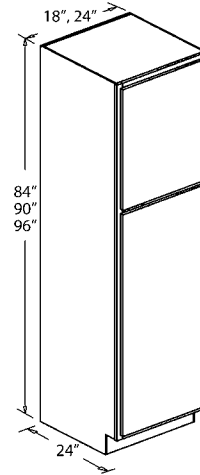

18" Wide

Stock

UC182484

◆

UC182490

○

UC182496

24" Wide

UC242484

◆

UC242490

○

UC242496

Utility Cabinet 24" Deep, Butt Doors

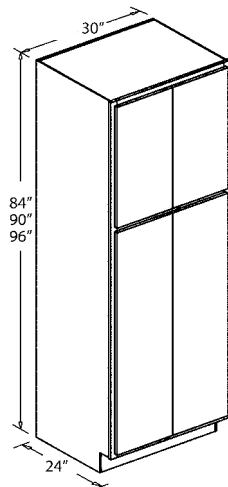

30" Wide

UC302484B Butt Doors

UC302490B Butt Doors

UC302496B Butt Doors

4-Shelf Kit for use with Utility Cabinets

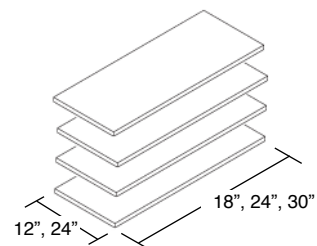

• 1/2" MDF - natural finish Stock

4SK1812

4SK2412

4SK1824

◆

4SK2424

◆

4SK3024

• 1/2" MDF - white finish

4SKW1812

4SKW2412

4SKW1824

◆

4SKW2424

◆

4SKW3024

◆ Indicates cabinet is stocked in
Harmony Maple Vintage
Harmony Maple Auburn
Georgetown Maple Autumn
Georgetown Maple Onyx
Georgetown Maple Painted White
Classic Cherry Lava
unless otherwise noted.

○ Indicates cabinet is stocked in
Georgetown Maple White
Classic Cherry Lava

4-Shelf Kit for use with Utility Cabinets

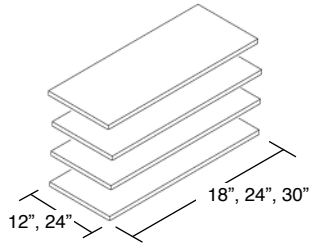

- 1/2" Plywood - natural finish

4SK1812.5D

4SK2412.5D

4SK1824.5D

4SK2424.5D

4SK3024.5D

- 1/2" Plywood - white finish

4SKW1812.5D

4SKW2412.5D

4SKW1824.5D

4SKW2424.5D

4SKW3024.5D

4-Shelf Kit for use with Utility Cabinets

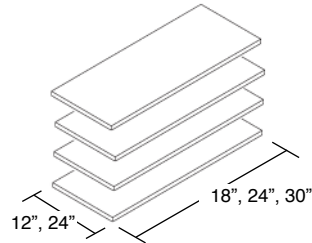

- 3/4" Plywood - natural finish

4SK1812.75D

4SK2412.75D

4SK1824.75D

4SK2424.75D

4SK3024.75D

- 3/4" Plywood - white finish

4SKW1812.75D

4SKW2412.75D

4SKW1824.75D

4SKW2424.75D

4SKW3024.75D

Broom Cabinet 24" Deep

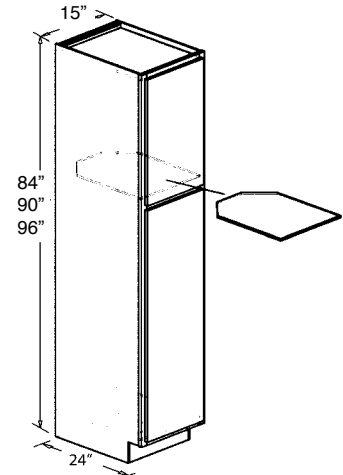

- Fixed shelf has corner relief to allow for broom handle (shown).
- Drilled for shelving.

BC152484

BC152490

BC152496

Handicap Utility Cabinet 12" Deep

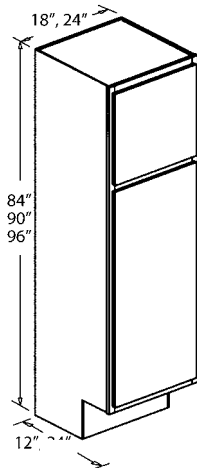

- Toe Kick is 9" High

18" Wide

HUC181284

HUC181290

HUC181296

24" Wide

HUC241284

HUC241290

HUC241296

Handicap Utility Cabinet 24" Deep

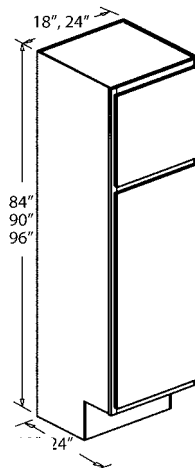

- Toe Kick is 9" High

18" Wide

HUC182484

HUC182490

HUC182496

24" Wide

HUC242484

HUC242490

HUC242496

Handicap Utility Cabinet 24" Deep, Butt Doors

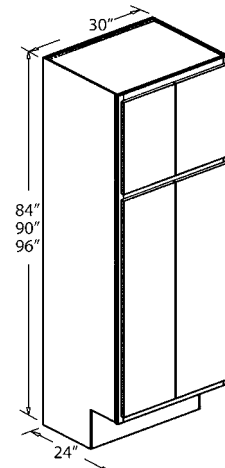

- Toe Kick is 9" High

30" Wide

HUC302484B Butt Doors

HUC302490B Butt Doors

HUC302496B Butt Doors

Handicap Oven Cabinet 2 Drawers, No Doors

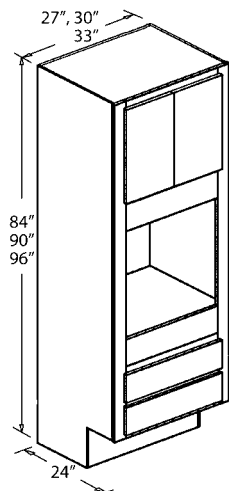

- Oven Opening: Height = 25-1/4" Width = 6" less than cabinet width (trimmable).
- Drawers may be removed for Double Oven Cabinet.
- Toe Kick is 9" High.

27" Wide

HOC272484B	Butt Doors
HOC272490B	Butt Doors
HOC272496B	Butt Doors

30" Wide

HOC302484B	Butt Doors
HOC302490B	Butt Doors
HOC302496B	Butt Doors

33" Wide

HOC332484B	Butt Doors
HOC332490B	Butt Doors
HOC332496B	Butt Doors

IMPORTANT NOTE:

Metal clips and screws are supplied in a small bag inside the cabinet for all Oven cabinets 30" wide or wider. The clip **must** be fastened below the installed shelf in the center of the cabinet to support the shelf.

2-SHELF KIT for use with Oven Cabinets

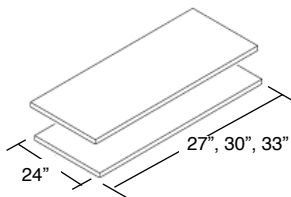

- 1/2" MDF - natural finish

2SK2724

2SK3024

2SK3324

- 1/2" MDF - white finish

2SKW2724

2SKW3024

2SKW3324

2-SHELF KIT for use with Oven Cabinets

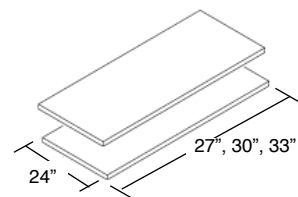

- 1/2" Plywood - natural finish

2SK2724.5D

2SK3024.5D

2SK3324.5D

- 3/4" Plywood - natural finish

2SKW2724.75D

2SKW3024.75D

2SKW3324.75D

Handicap Broom Cabinet 24" Deep

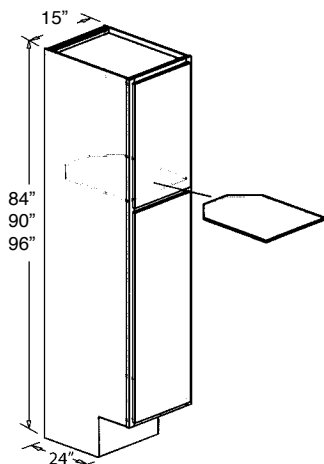

- Fixed shelf has corner relief to allow for broom handle (shown).
- Drilled for shelving.
- Toe Kick is 9" High

HBC152484

HBC152490

HBC152496

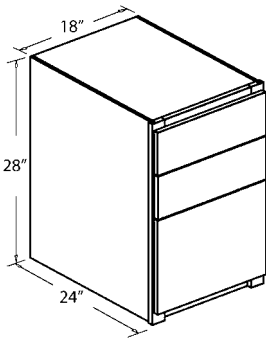
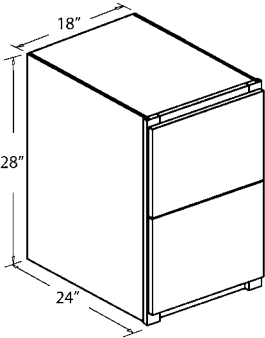
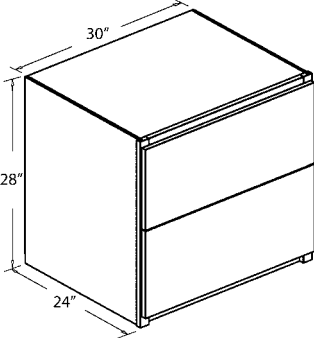
<div><div><div>File Cabinet 3 Drawers</div><div></div><div><div>• 3 Drawers (1 File Drawer)</div><div><div>K1F182428</div></div></div></div></div>	<div><div><div>File Cabinet 2 Drawers</div><div></div><div><div>• 2 File Drawers</div><div><div>K2F182428</div></div></div></div></div>	<div><div><div>File Cabinet 2 Drawers</div><div></div><div><div>• 2 Lateral File Drawers</div><div><div>KLF302428</div></div></div></div></div>
---	--	--

Bookcases 12" or 15" Deep 60" High

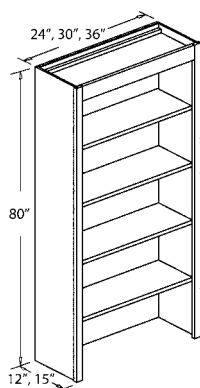

- Includes matching interior
- 4 adjustable 3/4" shelves

12" Deep

ZBE246012

ZBE306012

ZBE366012

15" Deep

ZBE246015

ZBE306015

ZBE366015

36" Range Hood Cabinet with Chimney Straight Modern

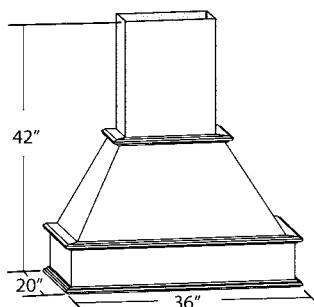

- Includes 250cfm Ventilation Module with light
- Overall Width is 38-5/16"
- includes a trimmable chimney

ARM364220E

36" Range Hood Cabinet with Chimney Arched Modern

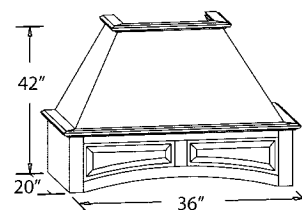

- Includes 250cfm Ventilation Module with light
- Overall Width is 38-5/16"
- includes a trimmable chimney

ARM364019E

Appliance Garage

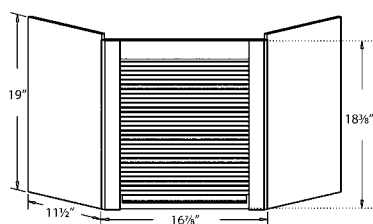

- Front: 16-7/8 W x 18-3/8" H
- Sides: 11-1/2" W x 19" H

AG18

Base What Not Shelves

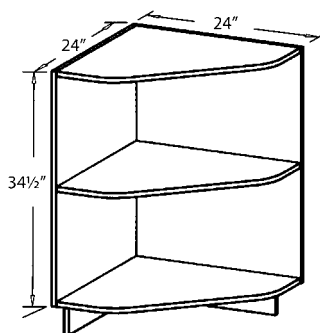

BNS24

Wall What Not Shelves

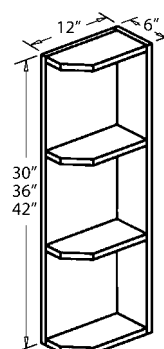

WNS30

WNS36

WNS42

Organizer Trays Under Mount

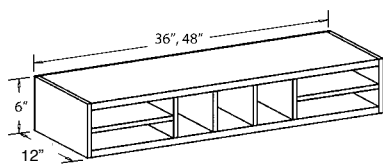

ORG36	36" Wide
ORG48	48" Wide

Wine Stem Holders Under Mount

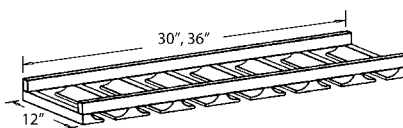

AWS30	30" Wide
AWS36	36" Wide

Wall Pull Out Organizers with Flat Filler

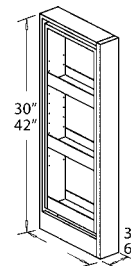

3" Depth

WPOS3X30

WPOS3X42

6" Depth

WPOS6X30

WPOS6X42

Wall Pull Out Organizers with Fluted Filler

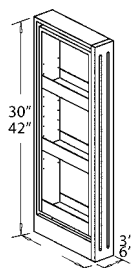

3" Depth

WPOS3X30FF

WPOS3X42FF

6" Depth

WPOS6X30FF

WPOS6X42FF

Base Pull Out Organizers with Flat Filler

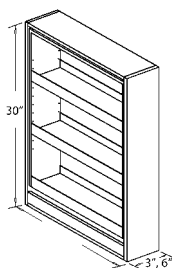

3" Depth

BPOS3X30

6" Depth

BPOS6X30

Base Pull Out Organizers with Fluted Filler

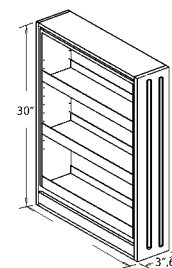

3" Depth

BPOS3X30FF

6" Depth

BPOS6X30FF

Scallop Valance

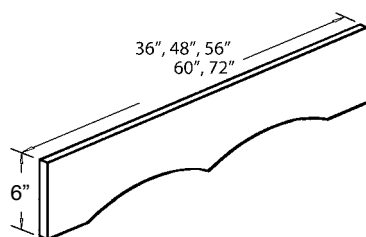

Stock

AVA36	36" Wide	◆
AVA48	48" Wide	
AVA56	56" Wide	
AVA60	60" Wide	
AVA72	72" Wide	

Arch Valance

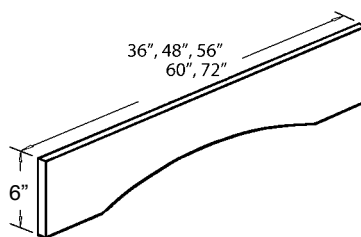

Stock

AVR36	36" Wide	◆
AVR48	48" Wide	
AVR56	56" Wide	
AVR60	60" Wide	
AVR72	72" Wide	

Straight Valance

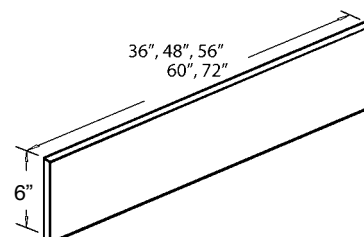

Stock

AVS36	36" Wide	◆
AVS48	48" Wide	◆
AVS56	56" Wide	
AVS60	60" Wide	
AVS72	72" Wide	

◆ Indicates cabinet is stocked in Harmony Maple Vintage, Harmony Maple Auburn, Georgetown Maple Autumn, Georgetown Maple Onyx, Georgetown Maple Painted White, Classic Cherry Lava

Toe Kick

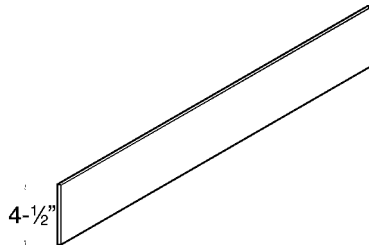

Stock

TK8P	1 piece	◆
TK8B	box 12 pcs.	

Handicap Toe Kick

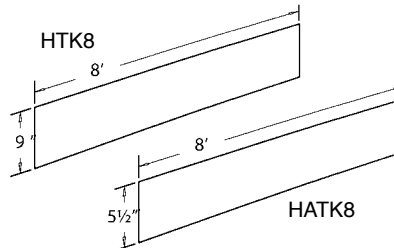

- HTK8 is Handicap compliant
- HATK8 is Handicap Accessible

HTK8P	1 piece	
HTK8B	box 12 pcs.	
HATK8P	1 piece	
HATK8B	box 12 pcs.	

Turned Post



- Trimmable Ends - each 7-3/8" long
- Available in Maple only

ADL030336E	35-1/2" long
ADL030342E	42" long

Reeded Post

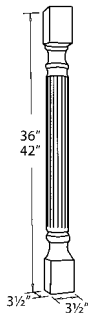

- Trimmable Ends - each 5-1/8" long
- Available in Maple only

ARL030336E	35-1/2" long
ARL030342E	42" long

Angled Filler

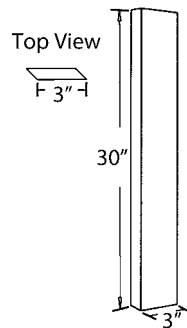

AF3X30P

Angled Fluted Filler

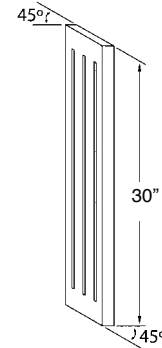

AFF3X30P

Corner Filler

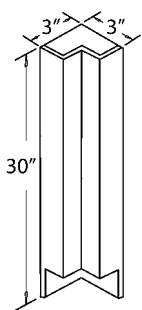

CF3X3X30P

Corner Fluted Filler

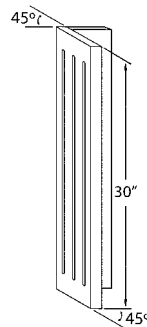

CFF3X3X30P

Wall / Base Fillers

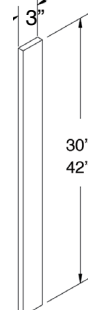

Stock

F3X30P	1 Piece	◆
F3X30B	Box 10 pcs.	
F3X42P	1 Piece	◆
F3X42B	Box 10 pcs.	

Wall / Base Fillers

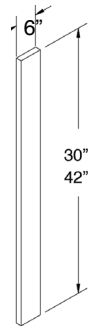

Stock

F6X30P	1 Piece	◆
F6X30B	Box 10 pcs.	
F6X42P	1 Piece	◆
F6X42B	Box 10 pcs.	

Tall Fillers

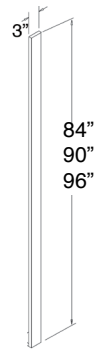

Stock

F3X84P	1 Piece	◆
F3X90P	1 Piece.	◆
F3X96P	1 Piece	

Tall Fillers

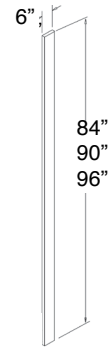

Stock

F6X84P	1 Piece	◆
F6X90P	1 Piece.	◆
F6X96P	1 Piece	

Wall / Base Fluted Fillers

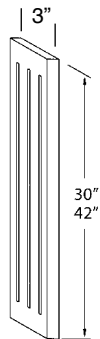

FF3X30P	1 Piece	
FF3X30B	Box 10 pcs.	
FF3X42P	1 Piece	
FF3X42B	Box 10 pcs.	

Wall / Base Fluted Fillers



FF6X30P	1 Piece	
FF6X30B	Box 10 pcs.	
FF6X42P	1 Piece	
FF6X42B	Box 10 pcs.	

Tall Fluted Fillers

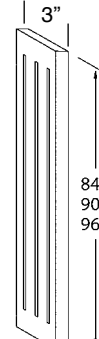

FF3X84P	1 Piece	
FF3X90P	1 Piece.	
FF3X96P	1 Piece	

Tall Fluted Fillers

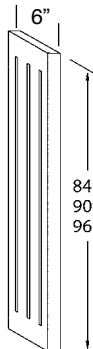

FF6X84P	1 Piece	
FF6X90P	1 Piece.	
FF6X96P	1 Piece	

Base End Panel

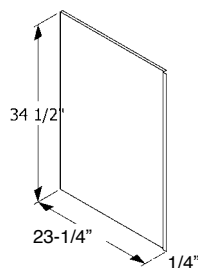

Stock

BEP	◆
-----	---

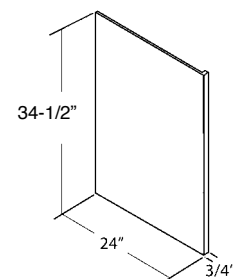
Base End Panel
with Edge Banding

Stock

BEP34X.75	◆
-----------	---

◆ Indicates cabinet is stocked in Harmony Maple Vintage, Harmony Maple Auburn, Georgetown Maple Autumn, Georgetown Maple Onyx, Georgetown Maple Painted White, Classic Cherry Lava

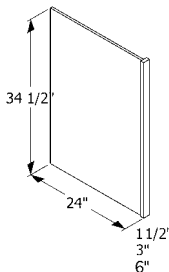
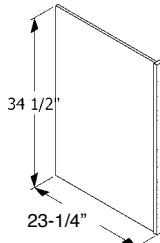
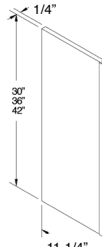
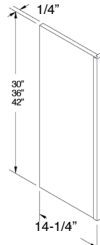
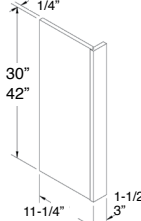
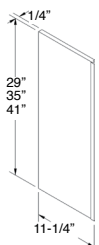
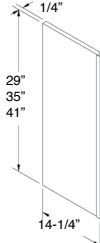
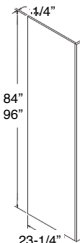
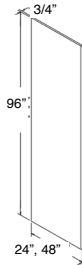
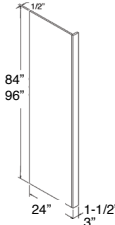
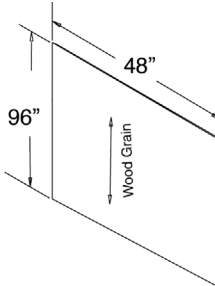
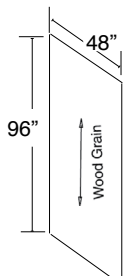
<div>Decorative Base End Panels</div> <div></div> <div><table><tr><td>RPEB30</td><td>29" high</td></tr><tr><td>RPEB34</td><td>34" high</td></tr></table></div>	RPEB30	29" high	RPEB34	34" high	<div>Dishwasher Panel with Filler</div> <div></div> <div><div>Stock</div><table><tr><td>DWP1.5</td><td>1-1/2" Filler</td><td>◆</td></tr><tr><td>DWP3</td><td>3" Filler</td><td>◆</td></tr><tr><td>DWP6</td><td>6" Filler</td><td></td></tr></table></div>	DWP1.5	1-1/2" Filler	◆	DWP3	3" Filler	◆	DWP6	6" Filler		<div>Wall End Panels</div> <div></div> <div><div>Stock</div><table><tr><td>WEP30</td><td>◆</td></tr><tr><td>WEP36</td><td>◆</td></tr><tr><td>WEP42</td><td></td></tr></table></div>	WEP30	◆	WEP36	◆	WEP42	
RPEB30	29" high																				
RPEB34	34" high																				
DWP1.5	1-1/2" Filler	◆																			
DWP3	3" Filler	◆																			
DWP6	6" Filler																				
WEP30	◆																				
WEP36	◆																				
WEP42																					
<div>Wall End Panels</div> <div></div> <div><table><tr><td>WEP3015</td></tr><tr><td>WEP3615</td></tr><tr><td>WEP4215</td></tr></table></div>	WEP3015	WEP3615	WEP4215	<div>Wall End Panels with Filler</div> <div></div> <div><table><tr><td>APW1.530</td><td>1.5" Filler</td></tr><tr><td>APW1.542</td><td>1.5" Filler</td></tr><tr><td>APW330</td><td>3" Filler</td></tr><tr><td>APW342</td><td>3" Filler</td></tr></table></div>	APW1.530	1.5" Filler	APW1.542	1.5" Filler	APW330	3" Filler	APW342	3" Filler	<div>Decorative Wall End Panels</div> <div></div> <div><table><tr><td>RPEW30</td></tr><tr><td>RPEW36</td></tr><tr><td>RPEW42</td></tr></table></div>	RPEW30	RPEW36	RPEW42					
WEP3015																					
WEP3615																					
WEP4215																					
APW1.530	1.5" Filler																				
APW1.542	1.5" Filler																				
APW330	3" Filler																				
APW342	3" Filler																				
RPEW30																					
RPEW36																					
RPEW42																					
<div>Decorative Wall End Panels</div> <div></div> <div><table><tr><td>RPEW1530</td></tr><tr><td>RPEW1536</td></tr><tr><td>RPEW1542</td></tr></table></div>	RPEW1530	RPEW1536	RPEW1542	<div>Tall End Panels</div> <div></div> <div><div>Stock</div><table><tr><td>TEP84</td><td>◆</td></tr><tr><td>TEP96</td><td>◆</td></tr></table></div>	TEP84	◆	TEP96	◆	<div>Refrigerator Panel with Edge Banding</div> <div></div> <div><table><tr><td>REP96X.75</td></tr><tr><td>REP48X96X.75</td></tr></table></div>	REP96X.75	REP48X96X.75										
RPEW1530																					
RPEW1536																					
RPEW1542																					
TEP84	◆																				
TEP96	◆																				
REP96X.75																					
REP48X96X.75																					
<div>Refrigerator Panels with Filler</div> <div></div> <div><div>Stock</div><table><tr><td>REP1.584</td><td>1.5" Filler</td><td>◆</td></tr><tr><td>REP1.596</td><td>1.5" Filler</td><td>◆</td></tr><tr><td>REP384</td><td>3" Filler</td><td>◆</td></tr><tr><td>REP396</td><td>3" Filler</td><td>◆</td></tr></table></div>	REP1.584	1.5" Filler	◆	REP1.596	1.5" Filler	◆	REP384	3" Filler	◆	REP396	3" Filler	◆	<div>Finished Panel 48" X 96" x 1/4"</div> <div></div> <div><div>Stock</div><table><tr><td>PANEL-O</td><td>◆</td></tr></table></div>	PANEL-O	◆	<div>Finished Cross Grain Panel 96" X 48" x 1/4"</div> <div></div> <div><table><tr><td>PANEL-OC</td></tr></table></div>	PANEL-OC				
REP1.584	1.5" Filler	◆																			
REP1.596	1.5" Filler	◆																			
REP384	3" Filler	◆																			
REP396	3" Filler	◆																			
PANEL-O	◆																				
PANEL-OC																					

Finished Bead Board Panels

96" X 48" x 1/4"

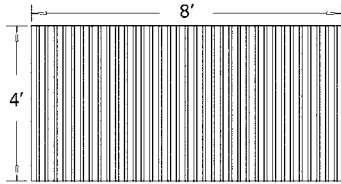

PANEL-OB 1/4" depth

*PANEL-OB.125 1/8" depth

* Available in cherry wood only

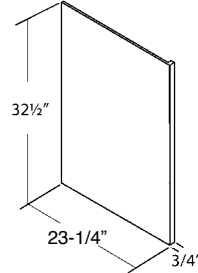
Handicap Base End Panel with Edge Banding

BEP32X.75

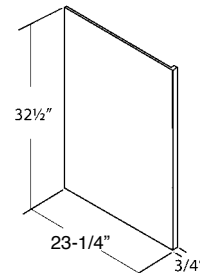
Handicap Accessible Base End Panel with Edge Banding

BAEP32X.75

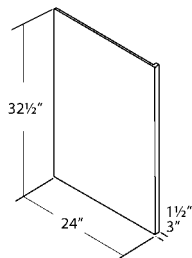
Handicap Dishwasher Panels with Filler

HDWP1.5 1-1/2" Filler

HDWP3 3" Filler

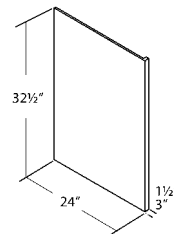
Handicap Accessible Dishwasher Panels with Filler

HADWP1.5 1-1/2" Filler

HADWP3 3" Filler

 **SAMSON**
CABINETRY
by Kountry Wood

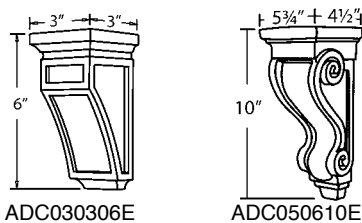
Decorative Corbels

ADC030306E

ADC050610E

• Available in Maple only

ADC030306E

ADC050610E

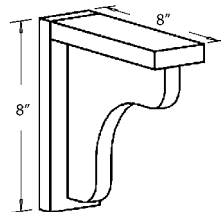
Bar Bracket Under Mount

BB8

Touch-up Kit

• Includes, marker, putty stick, paint

Stock

TUK

◆

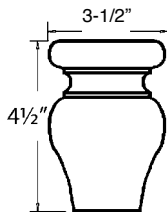
Bunn Furniture Foot

FOOT_BU

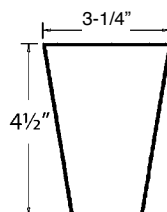
Tapered Furniture Foot

FOOT_TL

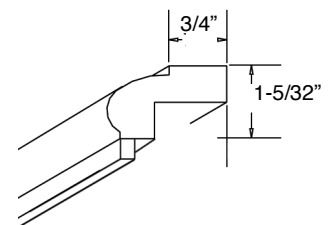
Under Cabinet Molding

UCM8 1 piece

UCM8B Box 12 pcs.

◆ Indicates cabinet is stocked in Harmony Maple Vintage, Harmony Maple Auburn, Georgetown Maple Autumn, Georgetown Maple Onyx, Georgetown Maple Painted White, Classic Cherry Lava

Furniture Base Molding

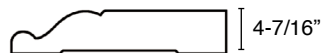

MFB08P	1 piece
MFB08B	Box 4 pcs.

Batten Molding

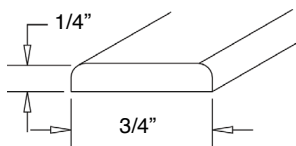

		Stock
BM8	1 piece	◆
BM8B	Box 12 pcs.	

Scribe Molding

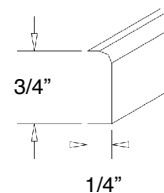

		Stock
SM8	1 piece	◆
SM8B	Box 12 pcs.	

Outside Corner Molding

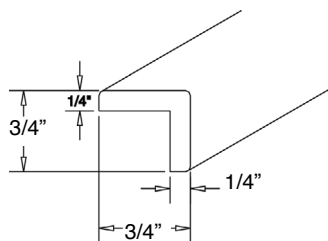

		Stock
OSC8	1 piece	◆
OSC8B	Box 12 pcs.	

Inside Corner Molding

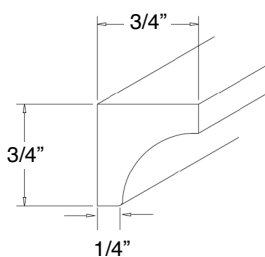

ISC8	1 piece
ISC8B	Box 12 pcs.

Quarter Round Molding

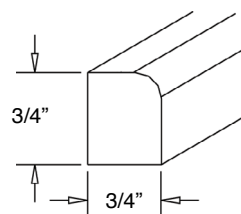

		Stock
QRM8	1 piece	◆
QRM8B	Box 12 pcs.	

Crown Molding

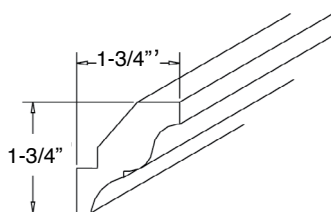

- Installed height: 1-1/4"

CM1.75	1 piece
CM1.75B	Box 8 pcs.

Large Crown Molding

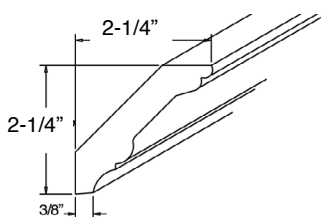

- Installed height: 1-7/8"

		Stock
CM2	1 piece	◆
CM2B	Box 8 pcs.	

Deluxe Large Crown Molding

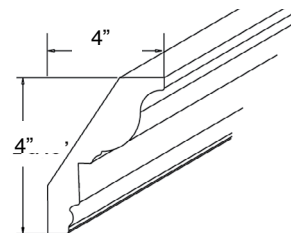

- Installed height: 3-3/16"

CM4	1 piece
CM4B	Box 4 pcs.

Cove Molding - Reversible

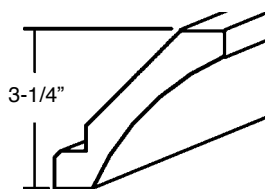

- Installed height: 2-3/16"

		Stock
CM3	1 piece	◆
CM3B	Box 4 pcs.	

Rope Molding

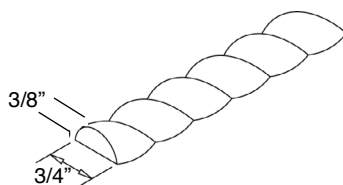

RM8	1 piece
RM8B	Box 8 pcs.

Dentil Molding

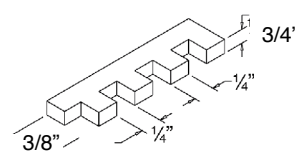

DM8	1 piece
DM8B	Box 8 pcs.

Spice Tray

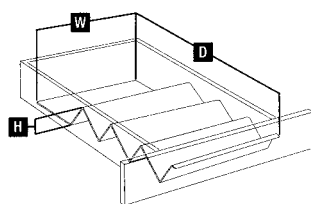

- White Polymer

	Stock
SDG5800-1-W	◆

Sink Front Trays

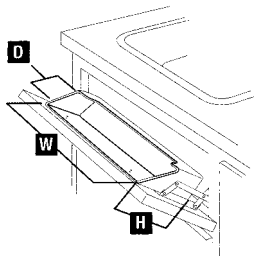

- White Polymer

	Stock
PSF11SH-2-W	◆
PSF14SH-2-W	◆

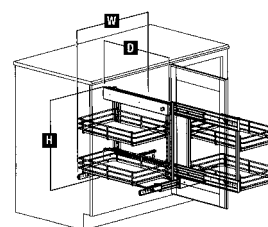
Slide Out Base
Blind Corner Unit

- Frosted Nickel / Wood

BBCS-L-15-FN	Left
BBCS-R-15-FN	Right

Pot and Pan Caddy

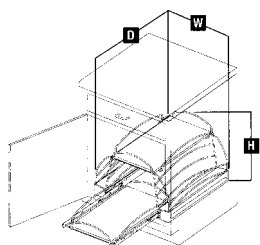

- Frosted Nickel / Birch

SPS21-FN	
----------	--

Tray Divider Roll Outs

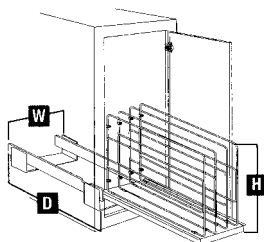

- Frosted Nickel / Wood

	Stock
TDRO-FNW-6	◆
TDRO-FNW-9	◆

Tray Dividers

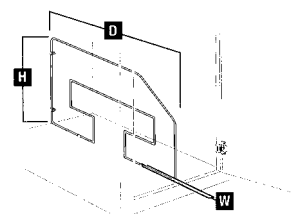

- Frosted Nickel

	Stock
TD12-1FN	
TD18-1FN	◆

Dimensions for above accessories

		Width (W)	Height (H)	Depth (D)	Fits These Cabinets
Spice Tray	SDG5800-1-W	0" - 58"	1-5/8"	15-1/4" - 21-1/2"	Trimmed to fit any drawer
Sink Front Tray	PSF11SH-2-W	11"	3"	2"	Sink Base Cabinets up to 33"
Sink Front Tray	PSF14SH-2-W	14"	3"	2"	Sink Base 33" and larger
Slide Out Blind Corner	BBCS-L-15-FN	26-3/16"	19-3/46"	22-3/16"	Blind Base Cabinet BCC48-51
Slide Out Blind Corner	BBCS-R-15-FN	26-3/16"	19-3/46"	22-3/16"	Blind Base Cabinet BCC48-51
Pot and Pan Caddy	SPS21-FN	19-1/2"	14-1/4"	22-1/4"	Butt Door Cabs 24" and larger
Tray Divider Roll-Out	TDRO-FNW-6	5-15/16"	14"	22-1/4"	Tray Base Cabinet BT9
Tray Divider Roll-Out	TDRO-FNW-9	8-11/16"	14"	22-1/4"	Base Cabinet B12 and larger
Tray Divider	TD12-1FN	15/16"	12"	19-1/2"	Oven Cabinets
Tray Divider	TD18-1FN	15/16"	18"	19-1/2"	Base Cabinets

◆ Indicates cabinet is stocked in Harmony Maple Vintage, Harmony Maple Auburn, Georgetown Maple Autumn, Georgetown Maple Onyx, Georgetown Maple Painted White, Classic Cherry Lava

Roll Out Tray

Single 22-1/4" length

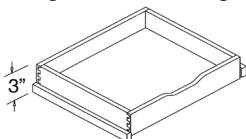

- Natural melamine

	Stock
ROS12	◆
ROS15	◆
ROS18	◆
ROS21	
ROS24	◆
ROS27	
ROS30B Butt Doors	◆
ROS33	
ROS36	

Soft Close Bottom Mount Waste Bins

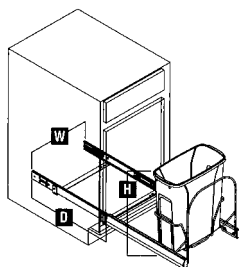

- Includes 1 container
- Frosted Nickel/Platinum

BSC9-1-20PT

*BSC12-1-50PT

BSC15-1-20PT

*For Full Height Door cabinets

Soft Close Bottom Mount Waste Bin

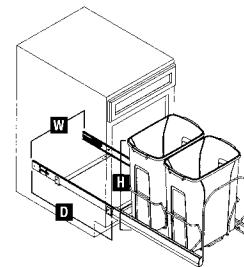

- Includes 2 containers
- Frosted Nickel/Platinum

BSC15-2-35PT

Tableware Trays

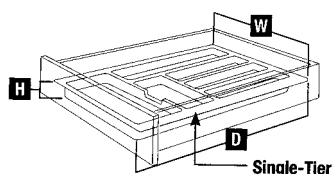

- White

	Stock
TW850-1-W	◆
TW1217-1-W	◆
TW1517-1-W	◆
TW1817-1-W	◆

Standard Bottom Mount Waste Bins

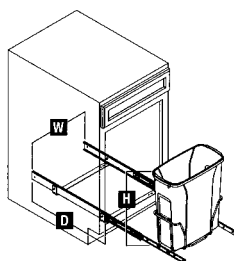

- Includes 1 container
- White

PSW9-1-20WH

*PSW12-1-50WH

PSW15-1-35WH

*For Full Height Door cabinets

Standard Bottom Mount Waste Bin

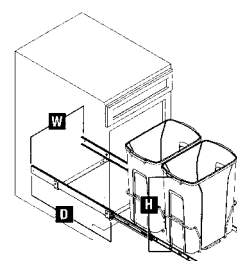

- Includes 2 containers
- White

PRC12-2-27W

PSW15-2-35WH

Dimensions for above accessories

		Width (W)	Height (H)	Depth (D)	Fits These Cabinets
Waste Bin - Bottom Mount	BSC9-1-20PT	8-3/4"	17-5/16"	20-1/8"	Base Cabinets 12" and larger
Waste Bin - Bottom Mount	*BSC12-1-50PT	11-3/4"	22-7/8"	20-1/8"	Base Cabinets 15" and larger
Waste Bin - Bottom Mount	BSC15-1-20PT	14-3/4"	17-5/16"	20-1/8"	Base Cabinets 18" and larger
Waste Bin - Bottom Mount	BSC15-2-35PT	14-3/4"	18-13/16"	20-1/8"	Base Cabinets 18" and larger
Waste Bin - Bottom Mount	PSW9-1-20WH	8-5/16"	17-5/16"	20"	Base Cabinets 12" and larger
Waste Bin - Bottom Mount	*PSW12-1-50WH	11-5/16"	22-3/4"	12"	Base Cabinets 15" and larger
Waste Bin - Bottom Mount	PSW15-1-35WH	14-5/16"	18-3/4"	16"	Base Cabinets 18" and larger
Waste Bin - Bottom Mount	PRC12-2-27WH	11-5/16"	19"	23"	Base Cabinets 15" and larger
Waste Bin - Bottom Mount	PSW15-2-34WH	14-5/16"	18-3/4"	22-9/16"	Base Cabinets 18" and larger
Tableware Tray	TW850-1-W	8-3/4" - 11-3/4"	2-3/16"	17-5/16 - 21"	Base 15 (B15) drawers
Tableware Tray	TW1217-1-W	12-3/8" - 14-11/16"	2-1/8"	17-5/16 - 21"	Base 18 (B18) drawers
Tableware Tray	TW1517-1-W	15-5/16" - 17-11/16"	2-1/8"	17-5/16 - 21"	Base 21 (B21) drawers
Tableware Tray	TW1817-1-W	18-3/8" - 21-1/8"	2-1/8"	17-5/16 - 21"	Base 24 (B24) drawers

Appliance Lift Maple Block Platform

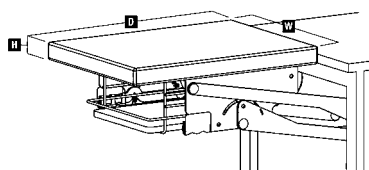

- Maple wood platform for use with Appliance Lift must be ordered separately.

HAL-20

Platform for Appliance Lift

WAL13.5-20

WAL16.5-20

Pull-out Towel Bar

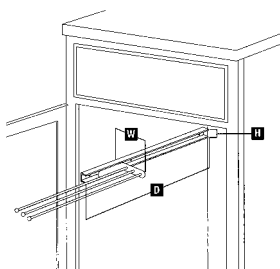

- Anochrome

Stock

P793ANO



Door Mount Towel Bar

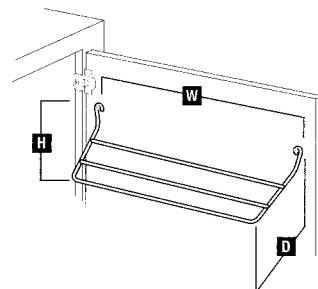

- White

Stock

TB-W



Grooming Rack

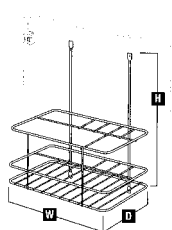

- Frosted Nickel

GR12-FN

Toilet Paper Holder

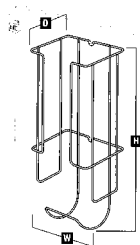

- White

TPH-531-W

Slow Close Adapter for Cabinet Door

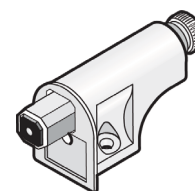

- Sold in package of 10 adapters

Stock

440-9470 Pkg/10



Dimensions for above accessories

		Width (W)	Height (H)	Depth (D)	Fits These Cabinets
Appliance Lift	HAL-20	Platform + 2-1/2"	23-61/64"	Max. 13"	All Full Height Door Cabinets
Appliance Lift Platform	WAL13.5-1	13-1/2"	1-1/2"	18"	21" Full Ht Door Base Cabinets
Appliance Lift Platform	WAL16.5-1	16-1/2"	1-1/2"	18"	24" Full Ht Door Base Cabinets
Pull-out Towel Bar	P793ANO	14-13/16"	1-5/16"	17-3/4"	All Std. Depth Base Cabinets
Door Mount Towel Bar	TB-WH	12-7/16"	5-1/2"	3-3/8"	Mounts on Doors 15" or wider
Grooming Rack	GR12-FN	9-3/16"	16-1/2"	5-1/4"	Base Cabinets 15" and larger
Toilet Paper Holder	TPH-531-W	5-3/8"	16"	5-1/2"	Base Cabinets 12" and larger

HD LED Round Surface/Recess Light



- Supplied with a collar and can be either surface or recess mounted.
- Use as task lighting under cabinets or to illuminate cabinet interiors of glass cabinets.
- See chart below for specifications.
- Requires 24V Driver, to be purchased separately. See Drivers to purchase.
- Optional: switches, ML extension cable, to be purchased separately.

	LED Color	Stock
SA9005HDWH	Cool White	◆
SA9005HDWW	Warm White	◆

HD LED Square Surface Light



- .24in depth makes it perfect where invisible lighting is required.
- Use as task lighting under cabinets or to illuminate cabinet interiors of glass cabinets.
- See chart below for specifications.
- Requires 24V Driver, to be purchased separately. See Drivers to purchase.
- Optional: switches, ML extension cable, to be purchased separately.

	LED Color	Stock
SA9007HDWH	Cool White	◆
SA9007HDWW	Warm White	◆

HD LED Square Surface Light



- 24 diodes
- Use as task lighting under cabinets or to illuminate cabinet interiors of glass cabinets.
- See chart below for specifications.
- Requires 24V Driver, to be purchased separately. See Drivers to purchase.
- Optional: switches, ML extension cable, to be purchased separately.

	LED Color	Stock
SA9013FRALWH	Cool White	◆
SA9013FRALWW	Warm White	◆

Standard LED Round Surface/Recess Light



- Supplied with a collar and can be either surface or recess mounted.
- Use as task lighting under cabinets or to illuminate cabinet interiors of glass cabinets.
- See chart below for specifications.
- Requires 24V Driver, to be purchased separately. See Drivers to purchase.
- Optional: switches, ML extension cable, to be purchased separately.

	LED Color	Stock
SA9012FRALWH	Cool White	◆
SA9012FRALWW	Warm White	◆

Rigid LED Strip Light 12 Diode



- Included mounting brackets allow for quick and simple installation.
- Use for variety of applications (over cabinets, under cabinet and at toe kick).
- See chart below for specifications
- Requires 12V Driver, to be purchased separately. See Drivers to purchase.
- Optional: switches, ML extension cable, to be purchased separately.

	LED Color	Stock
SA10120WH	Cool White	◆
SA10120WW	Warm White	◆

Rigid LED Strip Light 24 Diode



- Included mounting brackets allow for quick and simple installation.
- Use for variety of applications (over cabinets, under cabinet and at toe kick).
- See chart below for specifications.
- Requires 12V Driver, to be purchased separately. See Drivers to purchase.
- Optional: switches, ML extension cable, to be purchased separately.

	LED Color	Stock
SA10121WH	Cool White	◆
SA10121WW	Warm White	◆

LED Light Specifications	Voltage Watts	LED Qty	LED Color	Temp.	Lumens	Beam	Cable	Length	Width	Depth	Hole Cut	Color Code
SA9005HDWH	24V 1.65W	24	Cool White	5,000K	85 (51 LPW)	50°	8.2' (2.5m)	2.58" (65.5mm)	2.58" (65.5mm)	0.41" (10.5mm)	56mm	green
SA9005HDWW	24V 1.65W	24	Warm White	3,200K	80 (48 LPW)	50°	8.2' (2.5m)	2.58" (65.5mm)	2.58" (65.5mm)	0.41" (10.5mm)	56mm	green
SA9007HDWH	24V 1.25W	18	Cool White	5,000K	69 (55 LPW)	45°	8.2' (2.5m)	2.56" (65mm)	2.56" (65mm)	0.24" (6mm)		green
SA9007HDWW	24V 1.25W	18	Warm White	3,200K	63 (50 LPW)	45°	8.2' (2.5m)	2.56" (65mm)	2.56" (65mm)	0.24" (6mm)		green
SA9012FRALWH	24V 1.4W	6	Cool White	5,000K	95 (68 LPW)	50°	8.2' (2.5m)	2.7" (68.6mm)	2.7" (68.6mm)	0.6" (16mm)	56mm	green
SA9012FRALWW	24V 1.4W	6	Warm White	3,000K	90 (64 LPW)	50°	8.2' (2.5m)	2.7" (68.6mm)	2.7" (68.6mm)	0.6" (16mm)	56mm	green
SA9013FRALWH	24V 1.65W	24	Cool White	5,000K	69 (55 LPW)	45°	8.2' (2.5m)	2.56" (65mm)	2.56" (65mm)	0.24" (6mm)		green
SA9013FRALWW	24V 1.65W	24	Warm White	3,200K	63 (50 LPW)	45°	8.2' (2.5m)	2.56" (65mm)	2.56" (65mm)	0.24" (6mm)		green
SA10120WH	12V 0.8W	12	Cool White	5,000K	44 (55 LPW)	120°		11.81" (300mm)	0.31" (8mm)	0.24" (6mm)		orange
SA10120WW	12V 0.8W	12	Warm White	3,200K	40 (50 LPW)	120°		11.81" (300mm)	0.31" (8mm)	0.24" (6mm)		orange
SA10121WH	12V 1.5W	24	Cool White	5,000K	83 (55 LPW)	120°		11.22" (285mm)	0.31" (8mm)	0.24" (6mm)		orange
SA10121WW	12V 1.5W	24	Warm White	3,200K	75 (50 LPW)	120°		11.22" (285mm)	0.31" (8mm)	0.24" (6mm)		orange

Flexible LED Strip Light 12 Diodes



- Self-adhesive 3M tape backing allows for quick and simple installation. Trimmable.
- Use for variety of applications (over cabinets, under cabinet and at toe kick).
- See chart below for specifications.
- Requires 12V Driver, to be purchased separately. See Drivers to purchase.
- Optional: switches, ML extension cable, to be purchased separately.

	LED Color	Stock
SA10310WH	Cool White	◆
SA10310WW	Warm White	◆

Flexible LED Strip Light 36 Diodes

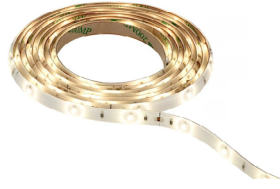

- Self-adhesive 3M tape backing allows for quick and simple installation. Trimmable.
- Use for variety of applications (over cabinets, under cabinet and at toe kick).
- See chart below for specifications.
- Requires 12V Driver, to be purchased separately. See Drivers to purchase.
- Optional: switches, ML extension cable, to be purchased separately.

	LED Color	Stock
SA10312WH	Cool White	◆
SA10312WW	Warm White	◆

Flexible LED Strip Light 300 Diodes



- Self-adhesive 3M tape backing allows for quick and simple installation. Trimmable.
- Use for variety of applications (over cabinets, under cabinet and at toe kick).
- See chart below for specifications.
- Requires 24V Driver, to be purchased separately. See Drivers to purchase.
- Optional: switches, ML extension cable, to be purchased separately.

	LED Color	Stock
SA10372WH	Cool White	◆
SA10372WW	Warm White	◆

HD LED Battery Operated Drawer Light

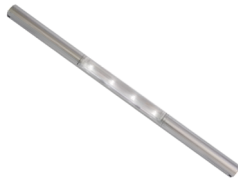

- Requires 4 x AAA batteries to run (not included).
- Two functions available: 1. Use a drawer/ in-cabinet light (light switches on with opening of drawer/door). 2. Use as under unit light (light switches on/off when hand passes the sensor).
- 2" (50mm) IR Sensor detection range.
- Screws, adhesive pad included to install.

	LED Color	Stock
SA9030HDALWH	Cool White	◆

12V Dimmable Driver - 15W 12 Port ML Block



- Compatible with standard "legacy" dimmer switches. Use with orange color coded products.
- Daybreak Dimmable Driver allows user to dim their LED cabinet lighting at same time as their overhead lighting using existing "legacy" dimmer switches.
- Multiple drivers may be tied into the same dimmer switch.
- See chart below for specifications.

	Max Load	Stock
SA40590	15 Watts	◆

12V Driver - 6W 4 Port ML Block



- Exclusively designed for LED products used indoors. Use with orange color coded products.
- Switch mode power supply with 12VDC constant output voltage.
- 6W driver ideal for small number of low wattage lights.
- Provides overload protection, open circuit protection, heat protection.
- See chart below for specifications.

	Max Load	Stock
SA40625	6 Watts	◆

LED Light Specifications	Voltage Watts	LED Qty	LED Color	Temp.	Lumens	Beam	Length	Width	Depth	Color Code
SA10310WH	12V 0.8W	12	Warm White	3,200K	45 (36 LPW)	120°	11.81" (300mm)	0.31" (8mm)	0.1" (2.5mm)	orange
SA10310WW	12V 1.5W	24	Cool White	5,000K	41 (33 LPW)	120°	11.81" (300mm)	0.31" (8mm)	0.1" (2.5mm)	orange
SA10312WH	12V 5W	36	Warm White	3,200K	210 (42 LPW)	120°	3.28" (1m)	0.31" (8mm)	0.1" (2.5mm)	orange
SA10312WW	12V 5W	36	Cool White	5,000K	195 (39 LPW)	120°	3.28" (1m)	0.31" (8mm)	0.1" (2.5mm)	orange
SA10372WH	24V 24W	300	Cool White	5,000K	2,160 (90 LPW)	120°	16.4' (5m)	0.31" (8mm)	0.12' (3mm)	green
SA10372WW	24V 24W	300	Warm White	3,200K	1,920 (80 LPW)	120°	16.4' (5m)	0.31" (8mm)	0.12' (3mm)	green
SA9030HDALWH	0.3 W	4	Cool White			80°	11.93" (303mm)	0.67" (17mm)	0.55" (14mm)	

Driver Specifications	Voltage	Max Load	Min Load	IR Rating	Input Voltage	Input Freq.	λ	ta	tc	Length	Width	Depth
SA40590	12V	15W	1.25W	IP20	AC120V	60Hz	0.8c	77°F (25°C)		4.72" (120mm)	1.77" (45mm)	0.79" (20mm)
SA40625	12V	6W	0.5W	IP20	AC100-120V	50/60Hz	0.4c	-4 - 122°F (-20 - 50°C)	158°F (70°C)	2.68" (68mm)	1.34" (35mm)	0.79" (20mm)

12V Driver - 15W 12 Port ML Block



- Exclusively designed for LED products used indoors. Use with orange color coded products.
- Switch mode power supply with 12VDC constant output voltage.
- Provides overload protection, open circuit protection, short circuit protection, and heat protection.
- See chart below for specifications.

	Max Load	Stock
SA40659	15 Watts	◆

12V Driver - 30W 12 Port ML Block



- Exclusively designed for LED products used indoors. Use with orange color coded products.
- Switch mode power supply with 12VDC constant output voltage.
- Provides overload protection, open circuit protection, short circuit protection, and heat protection.
- See chart below for specifications.

	Max Load	Stock
SA40626	30 Watts	◆

24V Dimmable Driver - 15W 12 Port ML Block



- Compatible with standard "legacy" dimmer switches. Use with green color coded products.
- Daybreak Dimmable Driver allows user to dim their LED cabinet lighting at same time as their overhead lighting using existing "legacy" dimmer switches.
- Multiple drivers may be tied into the same dimmer switch.
- See chart below for specifications.

	Max Load	Stock
SA40591	15 Watts	◆

24V Dimmable Driver - 40W 12 Port ML Block



- Compatible with standard "legacy" dimmer switches. Use with green color coded products.
- Dimmable Driver allows user to dim their LED cabinet lighting at same time as their overhead lighting using existing "legacy" dimmer switches.
- Multiple drivers may be tied into the same dimmer switch.
- See chart below for specifications.

	Max Load	Stock
SA40651	40 Watts	◆

24V Driver - 6W 4 Port ML Block



- Exclusively designed for LED products used indoors. Use with green color coded products.
- Switch mode power supply with 24VDC constant output voltage.
- 6W driver ideal for small number of low wattage lights.
- Provides overload protection, open circuit protection, heat protection.
- See chart below for specifications

	Max Load	Stock
SA40654	6 Watts	◆

12V Driver - 20W 12 Port ML Block



- Exclusively designed for LED products used indoors. Use with green color coded products.
- Switch mode power supply with 24VDC constant output voltage.
- Provides overload protection, open circuit protection, short circuit protection, and heat protection.
- See chart below for specifications.

	Max Load	Stock
SA40655	20 Watts	◆

Driver Specifications	Voltage	Max Load	Min Load	IR Rating	Input Voltage	Input Freq.	λ	ta	tc	Length	Width	Depth
SA40659	12V	15W	1W	IP20	AC120V	50/60Hz	0.8c	-4 - 95°F (-20 - 35°C)	167°F (75°C)	4.76" (121mm)	1.81" (46mm)	0.71" (18mm)
SA40626	12V	30W	0W	IP20	AC100-120V	50/60Hz	0.95c	-4 - 113°F (-20 - 35°C)	176°F (80°C)	5.95" (151mm)	1.61" (41mm)	1.22" (31mm)
SA40591	24V	15W	1.25W	IP20	AC120V	60Hz		77°F (25°C)		4.72" (120mm)	1.77" (45mm)	0.79" (20mm)
SA40651	24V	40W	0W	IP20	AC120V	60Hz				7" (178mm)	1.75" (45mm)	1.125" (29mm)
SA40654	24V	6W	0.5W	IP20	AC100-120V	50/60Hz	0.4c	-4 - 122°F (-20 - 50°C)	167°F (75°C)	2.68" (68mm)	1.34" (35mm)	0.79" (20mm)
SA40655	24V	20W	0W	IP20	AC100-120V	50/60Hz	0.95c	-4 - 122°F (-20 - 50°C)	167°F (75°C)	5.71" (145mm)	1.99" (50mm)	0.87" (22mm)

12V Driver - 30W 12 Port ML Block



- Exclusively designed for LED products used indoors. Use with green color coded products.
- Switch mode power supply with 24VDC constant output voltage.
- Provides overload protection, open circuit protection, short circuit protection, and heat protection.
- See chart below for specifications.

	Max Load	Stock
SA40656	30 Watts	◆

LED 12V/24V IR Switch



- Motion Sensor IR Light Switch detects motion (within 4") to turn on and off up to 5 fixtures or runs of light strips.
- Can be surface or recess mounted.
- Two functions of sensor: 1. Mount inside cabinet - open door to activate light. 2. Mount under cabinet - lights are activated with hand wave.
- See chart below for specifications.

	Voltage	Stock
SA40516	12V/24V	◆

Quattro 4 Zone Wall Controller



- Wireless RF control for easy, no wire installation.
- Up to 4 zones per switch with easy push button pairing to Quattro Dimming Receivers.
- Up to 100' of wireless operation, even through obstacles like walls.
- Soft start On/Off for gradual dimming.
- See chart below for specifications

	Voltage	Stock
SA40586	DC3V	◆

Quattro Dimming Receiver



- Wireless RF control for easy, no wire installation.
- Up to 4 zones per switch with easy push button pairing to Quattro Dimming Receivers.
- Up to 100' of wireless operation, even through obstacles like walls.
- Soft start On/Off for gradual dimming.
- See chart below for specifications

	Voltage	Stock
SA40586	DC3V	◆

Pop Up Power and Charging Station



- Provides a practical solution to power and charging needs.
- SensiPod pops up to give access to 3 power outlets and 2 USB outlets. SensiPod is capable of closing to its retracted state while appliances are still plugged in.
- IR54 rating allows for use around sinks.

	Finish	Stock
SA80051AL	Aluminum	◆
SA80051BK	Black	◆
SA80051S	Stainless Steel	◆
SA80051GM	Gun Metal	◆

LED Lighting Accessories
on following page

Driver Specifications	Voltage	Max Load	Min Load	IR Rating	Input Voltage	Input Freq.	λ	ta	tc	Length	Width	Depth
SA40656	24V	30W	0W	IP20	AC100-120V	50/60Hz	0.5c	-4 - 113°F (-20 - 35°C)	176°F (80°C)	5.95" (151mm)	1.61" (41mm)	1.22" (31mm)

IR Switch Specifications	Voltage	Hole Cutting	Length	Width	Depth
SA40516	12V /24V	0.55" (14mm)	2.48" (63mm)	0.63" (16mm)	0.63" (16mm)

Quattro Specifications	Voltage	Operating Frequency	Length	Width	Depth
SA40586	DC3V	434 MHz/868 MHz	4.125" (105mm)	1.75" (44mm)	.375" (10mm)
SA40587	DC3V	434 MHz/868 MHz	4" (102mm)	1.5" (38mm)	.81" (21mm)

Sensio Pod Specifications	Voltage	Material	Cable Length	Length	Width	Depth
SA80051	120V	Aluminum w/Plastic Top	4.92" (1.5mm)	13" (330mm)	3.5" (89mm)	3.5" (89mm)

Rigid Strip Corner Connector  <ul style="list-style-type: none"> • 1.18" (30 mm) • Use with LED Rigid Strip Lights. <div> <div>Stock</div> <div>SA10122 ◆</div> </div>	Rigid Strip Link Wire Connector  <ul style="list-style-type: none"> • 11.18" (300 mm) • Use with LED Rigid Strip Lights. <div> <div>Stock</div> <div>SA10123 ◆</div> </div>	Rigid Strip Driver Lead with ML Connector  <ul style="list-style-type: none"> • 8.2' (2.5 m) • Use with LED Rigid Strip Lights. <div> <div>Stock</div> <div>SA10124 ◆</div> </div>
Rigid Strip End Caps  <ul style="list-style-type: none"> • Use with LED Rigid Strip Lights. <div> <div>Stock</div> <div>SA10125 ◆</div> </div>	Rigid Strip Link Wire Connector  <ul style="list-style-type: none"> • 59" (1500 mm) • Use with LED Rigid Strip Lights. <div> <div>Stock</div> <div>SA10127 ◆</div> </div>	Flexible Strip Driver Lead with ML Connector  <ul style="list-style-type: none"> • 8.2' (2.5 m) • Use with LED Flexible Strip Lights. <div> <div>Stock</div> <div>SA10314 ◆</div> </div>
Flexible Strip Corner Connector  <ul style="list-style-type: none"> • 1.97" (50 mm) • Use with LED Flexible Strip Lights. <div> <div>Stock</div> <div>SA10316 ◆</div> </div>	Flexible Strip Link Wire Connector  <ul style="list-style-type: none"> • 19.69" (500 m m) • Use with LED Flexible Strip Lights. <div> <div>Stock</div> <div>SA10315 ◆</div> </div>	Flexible Strip Link Wire Connector  <ul style="list-style-type: none"> • 4.92' (1.5 m) • Use with LED Flexible Strip Lights. <div> <div>Stock</div> <div>SA10317 ◆</div> </div>
Flexible Strip - Driver Connection Lead  <ul style="list-style-type: none"> • 98.43" (2500 mm) • Use with LED Flexible Strip Lights. <div> <div>Stock</div> <div>SA10349 ◆</div> </div>	Flexible Strip - Link Kit for custom wire length  <ul style="list-style-type: none"> • Use with LED Flexible Strip Lights. <div> <div>Stock</div> <div>SA10396 ◆</div> </div>	Flexible Strip - Stranded Copper Wire  <ul style="list-style-type: none"> • 25 feet • Use with LED Flexible Strip Lights. <div> <div>Stock</div> <div>SA10397 ◆</div> </div>
ML Extension Cable  <ul style="list-style-type: none"> • 98.43" (2500 mm) • Use with Drivers - ML block. <div> <div>Stock</div> <div>SA9009 ◆</div> </div>		

Pull

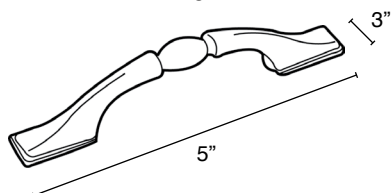

- Center to center: 3"
- Projection: 1"

Stock

1302-ORB	Oil Rub Bronze	◆
1302-G10	Satin Nickel	◆

Knob

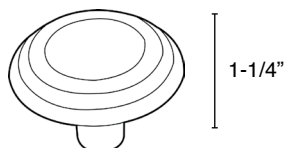

- Diameter: 1-1/4"
- Projection: 1"

Stock

1307-ORB	Oil Rub Bronze	◆
----------	----------------	---

Knob

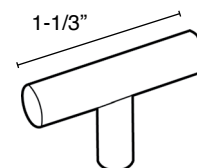

- Projection: 1-1/3"

Stock

19009-SS	Stainless Steel	◆
----------	-----------------	---

Pull

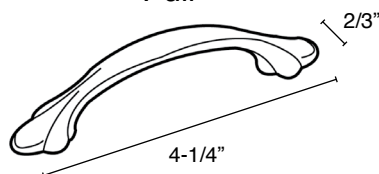

- Center to center: 3"
- Projection: 1"

Stock

1394-26	Pol. Chrome	◆
1394-3	Pol. Brass	◆

Knob

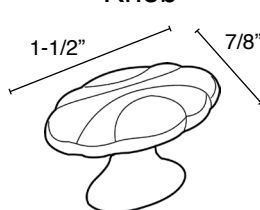

- Projection: 1-1/32"

Stock

1396-26	Pol. Chrome	◆
1396-3	Pol. Brass	◆

Pull

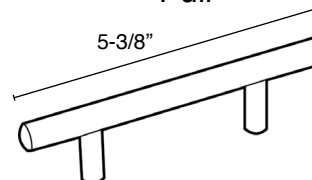

- Center to center: 3"
- Projection: 1"

Stock

19010-SS	Stainless Steel	◆
----------	-----------------	---

Pull

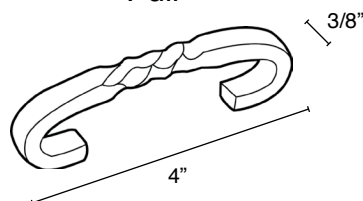

- Center to center: 3"
- Projection: 1-1/4"

Stock

1584-G10	Satin Nickel	◆
1584-ORB	Oil Rub Bronze	◆
1584-FB	Flat Black	◆

Knob

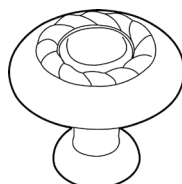

- Diameter: 1-1/4"
- Projection: 1-7/8"

Stock

1585-G10	Satin Nickel	◆
1585-ORB	Oil Rub Bronze	◆
1585-FB	Flat Black	◆

Pull

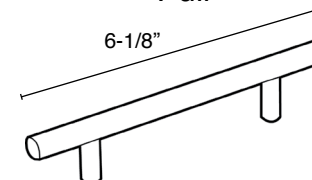

- Center to center: 3-3/4"
- Projection: 1-1/3"

Stock

19011-SS	Stainless Steel	◆
----------	-----------------	---

Pull

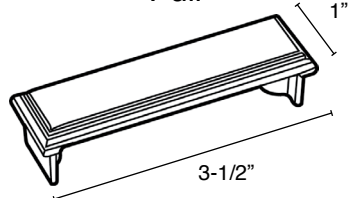

- Center to center: 3"
- Projection: 1"

Stock

26130-G10	Satin Nickel	◆
26130-ORB	Oil Rub Bronze	◆
26130-WN	Weathered Nickel	◆

Knob

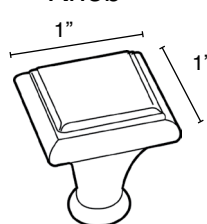

- Projection: 1-1/8"

Stock

26131-G10	Satin Nickel	◆
26131-ORB	Oil Rub Bronze	◆
26131-WN	Weathered Nickel	◆

Pull

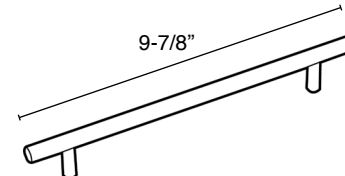

- Center to center: 7-1/2"
- Projection: 1-1/3"

Stock

19012-SS	Stainless Steel	◆
----------	-----------------	---

Decorative Hardware

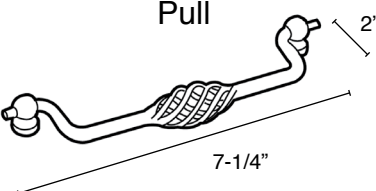
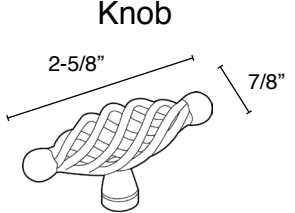
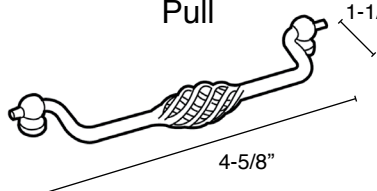
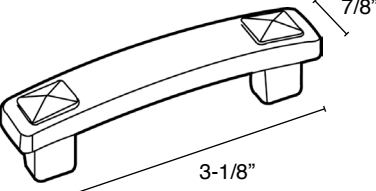
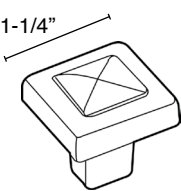
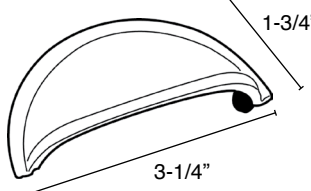
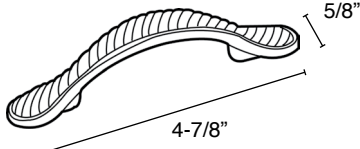
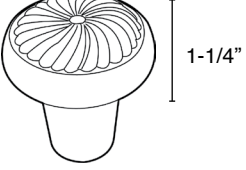
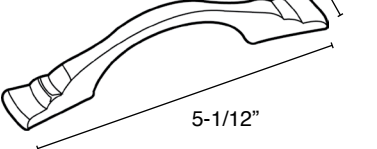
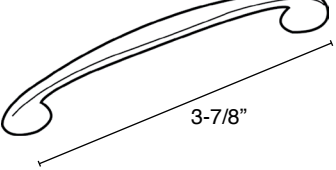
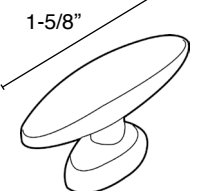
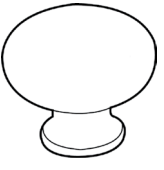
<p>Pull</p>  <ul style="list-style-type: none"> Center to center: 6-1/4" Projection: 2" <p>Stock</p> <table> <tr> <td>19324-FB</td> <td>Flat Black</td> <td>◆</td> </tr> <tr> <td>19324-ORB</td> <td>Oil Rub Bronze</td> <td>◆</td> </tr> <tr> <td>19324-R2</td> <td>Weathered Brass</td> <td>◆</td> </tr> <tr> <td>19324-WN</td> <td>Weathered Nickel</td> <td>◆</td> </tr> </table>	19324-FB	Flat Black	◆	19324-ORB	Oil Rub Bronze	◆	19324-R2	Weathered Brass	◆	19324-WN	Weathered Nickel	◆	<p>Knob</p>  <ul style="list-style-type: none"> Projection: 1-1/2" <p>Stock</p> <table> <tr> <td>19321-FB</td> <td>Flat Black</td> <td>◆</td> </tr> <tr> <td>19321-ORB</td> <td>Oil Rub Bronze</td> <td>◆</td> </tr> <tr> <td>19321-R2</td> <td>Weathered Brass</td> <td>◆</td> </tr> <tr> <td>19321-WN</td> <td>Weathered Nickel</td> <td>◆</td> </tr> </table>	19321-FB	Flat Black	◆	19321-ORB	Oil Rub Bronze	◆	19321-R2	Weathered Brass	◆	19321-WN	Weathered Nickel	◆	<p>Pull</p>  <ul style="list-style-type: none"> Center to center: 3-3/4" Projection: 1-1/2" <p>Stock</p> <table> <tr> <td>19323-R2</td> <td>Weathered Brass</td> <td>◆</td> </tr> </table>	19323-R2	Weathered Brass	◆
19324-FB	Flat Black	◆																											
19324-ORB	Oil Rub Bronze	◆																											
19324-R2	Weathered Brass	◆																											
19324-WN	Weathered Nickel	◆																											
19321-FB	Flat Black	◆																											
19321-ORB	Oil Rub Bronze	◆																											
19321-R2	Weathered Brass	◆																											
19321-WN	Weathered Nickel	◆																											
19323-R2	Weathered Brass	◆																											
<p>Pull</p>  <ul style="list-style-type: none"> Center to center: 3" Projection: 1-1/12" <p>Stock</p> <table> <tr> <td>4428-RBZ</td> <td>Rustic Bronze</td> <td>◆</td> </tr> <tr> <td>4428-WN</td> <td>Weathered Nickel</td> <td>◆</td> </tr> </table>	4428-RBZ	Rustic Bronze	◆	4428-WN	Weathered Nickel	◆	<p>Knob</p>  <ul style="list-style-type: none"> Diameter: 1-1/4" Projection: 1-1/8" <p>Stock</p> <table> <tr> <td>4429-RBZ</td> <td>Rustic Bronze</td> <td>◆</td> </tr> <tr> <td>4429-WN</td> <td>Weathered Nickel</td> <td>◆</td> </tr> </table>	4429-RBZ	Rustic Bronze	◆	4429-WN	Weathered Nickel	◆	<p>Pull</p>  <ul style="list-style-type: none"> Center to center: 3" Projection: 1-1/4" <p>Stock</p> <table> <tr> <td>4235-ORB</td> <td>Oil Rub Bronze</td> <td>◆</td> </tr> <tr> <td>4235-WN</td> <td>Weathered Nickel</td> <td>◆</td> </tr> </table>	4235-ORB	Oil Rub Bronze	◆	4235-WN	Weathered Nickel	◆									
4428-RBZ	Rustic Bronze	◆																											
4428-WN	Weathered Nickel	◆																											
4429-RBZ	Rustic Bronze	◆																											
4429-WN	Weathered Nickel	◆																											
4235-ORB	Oil Rub Bronze	◆																											
4235-WN	Weathered Nickel	◆																											
<p>Pull</p>  <ul style="list-style-type: none"> Center to center: 3" Projection: 1-1/4" <p>Stock</p> <table> <tr> <td>5267-G9</td> <td>Sterling Nickel</td> <td>◆</td> </tr> </table>	5267-G9	Sterling Nickel	◆	<p>Knob</p>  <ul style="list-style-type: none"> Diameter: 1-1/4" Projection: 1-1/4" <p>Stock</p> <table> <tr> <td>5266-G9</td> <td>Sterling Nickel</td> <td>◆</td> </tr> </table>	5266-G9	Sterling Nickel	◆	<p>Pull</p>  <ul style="list-style-type: none"> Center to center: 3-7/8" Projection: 1-1/2" <p>Stock</p> <table> <tr> <td>2378-074</td> <td>Brushed Brass</td> <td>◆</td> </tr> <tr> <td>2378-PWT</td> <td>Pewter</td> <td>◆</td> </tr> </table>	2378-074	Brushed Brass	◆	2378-PWT	Pewter	◆															
5267-G9	Sterling Nickel	◆																											
5266-G9	Sterling Nickel	◆																											
2378-074	Brushed Brass	◆																											
2378-PWT	Pewter	◆																											
<p>Pull</p>  <ul style="list-style-type: none"> Center to center: 3-7/8" Projection: 1-1/4" <p>Stock</p> <table> <tr> <td>4479-G10</td> <td>Satin Nickel</td> <td>◆</td> </tr> <tr> <td>4479-FB</td> <td>Flat Black</td> <td>◆</td> </tr> </table>	4479-G10	Satin Nickel	◆	4479-FB	Flat Black	◆	<p>Knob</p>  <ul style="list-style-type: none"> Projection: 1-1/4" <p>Stock</p> <table> <tr> <td>4476-G10</td> <td>Satin Nickel</td> <td>◆</td> </tr> <tr> <td>4476-FB</td> <td>Flat Black</td> <td>◆</td> </tr> </table>	4476-G10	Satin Nickel	◆	4476-FB	Flat Black	◆	<p>Knob</p>  <ul style="list-style-type: none"> Diameter: 1-1/4" Projection: 1-1/12" <p>Stock</p> <table> <tr> <td>771-G10</td> <td>Satin Nickel</td> <td>◆</td> </tr> <tr> <td>771-ORB</td> <td>Oil Rub Bronze</td> <td>◆</td> </tr> <tr> <td>771-WN</td> <td>Weathered Nickel</td> <td>◆</td> </tr> </table>	771-G10	Satin Nickel	◆	771-ORB	Oil Rub Bronze	◆	771-WN	Weathered Nickel	◆						
4479-G10	Satin Nickel	◆																											
4479-FB	Flat Black	◆																											
4476-G10	Satin Nickel	◆																											
4476-FB	Flat Black	◆																											
771-G10	Satin Nickel	◆																											
771-ORB	Oil Rub Bronze	◆																											
771-WN	Weathered Nickel	◆																											

Pull

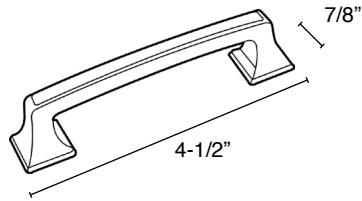

- Center to center: 3-3/4"
- Projection: 1-1/12"

Stock

53031-G10	Satin Nickel	◆
53031-ORB	Oil Rub Bronze	◆
53031-R3	Rustic Brass	◆

Knob

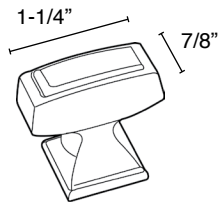

- Projection: 1-1/12"

Stock

53029-G10	Satin Nickel	◆
53029-ORB	Oil Rub Bronze	◆
53029-R3	Rustic Brass	◆

Pull

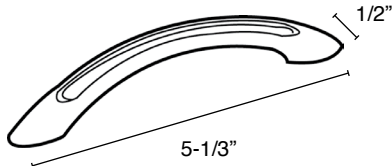

- Center to center: 3-3/4"
- Projection: 1"

Stock

19202-G10	Satin Nickel	◆
19202-WN	Weathered Nickel	◆

Pull

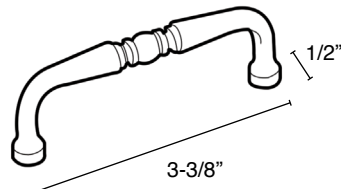

- Projection: 1-1/12"

Stock

53006-G10	Satin Nickel	◆
-----------	--------------	---

Pull

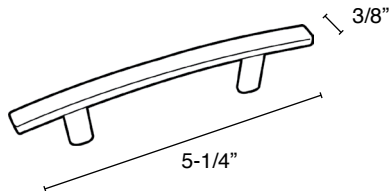

- Center to center: 3"
- Projection: 1"

Stock

26201-G10	Satin Nickel	◆
-----------	--------------	---

Pull

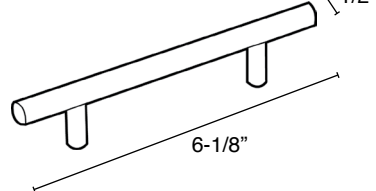

- Center to center: 3-3/4"
- Projection: 1-3/8"

Stock

40516-ORB	Oil Rub Bronze	◆
-----------	----------------	---

Knob



- Diameter: 1-1/4"
- Projection: 1-1/4"

Stock

1950H-26	Pol. Chrome	◆
----------	-------------	---

Knob

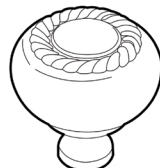

- Diameter: 1-1/4"
- Projection: 1-1/4"

Stock

53471-ORB	Oil Rub Bronze	◆
-----------	----------------	---

Vanity Cabinets

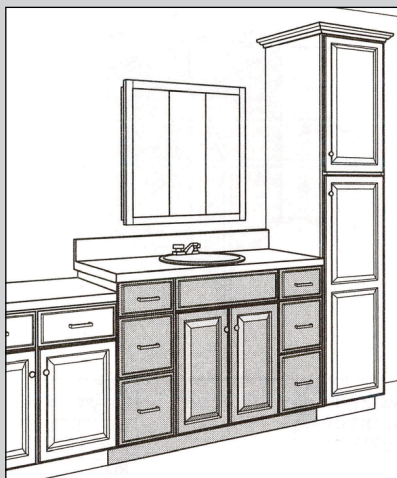

Vanity cabinets range in size from 18" to 48" wide, 31-1/2" and 34-1/2" high and 21" deep.

Inset toe kick construction requires TK8P matching toe kick - must be ordered separately.

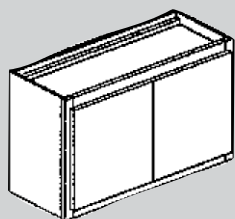

Butt Doors (shown above): A pair of doors that are sized to cover a wide opening without a center stile between them. Typically, a 1/8" gap is allowed between the butt doors.

IMPORTANT NOTE:

When placing a sink base cabinet in a design, select a cabinet at least 3" wider than the sink to allow for installation clips. Review manufacturer's specifications for dimensions and adequate clearance requirements.

- ◆ Indicates cabinet is stocked in
Harmony Maple Vintage
Harmony Maple Auburn
Georgetown Maple Autumn
Georgetown Maple Onyx
Georgetown Maple Painted White
Classic Cherry Lava
unless otherwise noted.

Vanity Sink Base Cabinet

1 Door, No Drawer

31-1/2" High

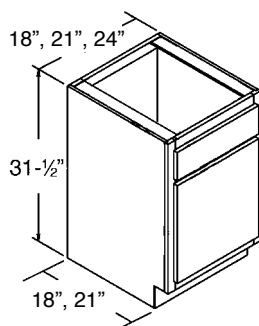

- No Shelf

18" Depth

VSB1818

VSB2418

21" Depth

VSB18

VSB21

VSB24

Vanity Sink Base Cabinet

2 Doors, No Drawer

31-1/2" High

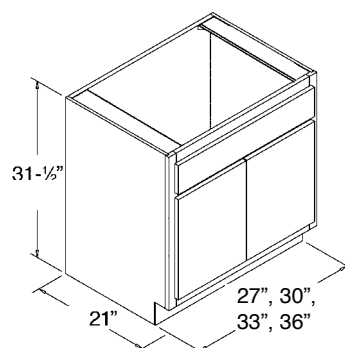

- No Shelf

VSB27B Butt Doors

VSB30B Butt Doors

VSB33B Butt Doors

VSB36B Butt Doors

Vanity Sink Base Cabinet

2 Doors, No Drawer

31-1/2" High

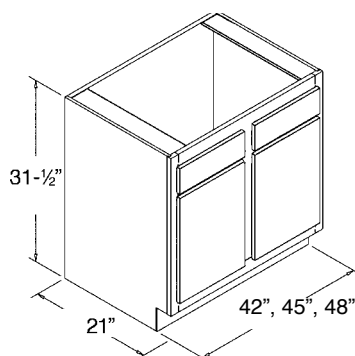

- No Shelf

VSB42

VSB45

VSB48

Vanity Sink Base Cabinet

2 Doors, Top Drawer

31-1/2" High

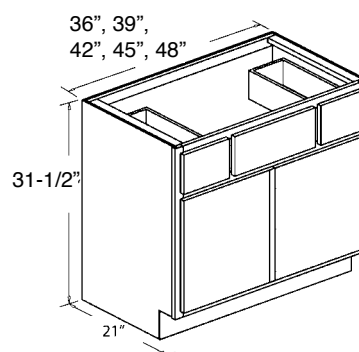

- 1 Drawer each end

VBTD36B Butt Doors

VBTD39

VBTD42

VBDT45

VBTD48

Vanity Sink Base Cabinet

1 Door, No Drawer
34-1/2" High

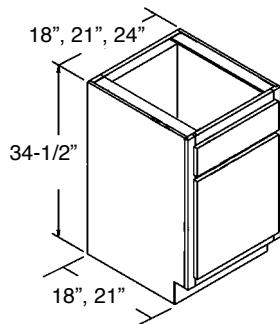

• No Shelf

Stock

VSB182134

VSB212134

VSB241834

VSB242134 ♦

Vanity Sink Base Cabinet

2 Doors, No Drawer
34-1/2" High

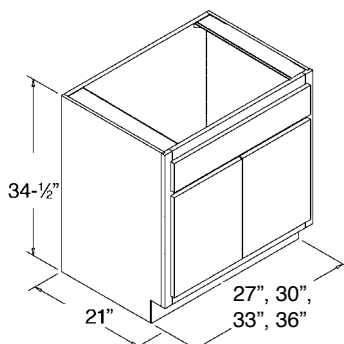

• No Shelf

Stock

VSB272134B Butt Doors

VSB302134B Butt Doors ♦

VSB331343B Butt Doors

VSB362134B Butt Doors ♦

Vanity Sink Base Cabinet

2 Doors, No Drawer
34-1/2" High

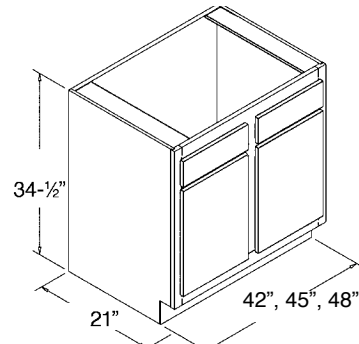

• No Shelf

VSB422134

VSB452134

VSB482134

Vanity Sink Base Cabinet

2 Doors, Top Drawer
34-1/2" High

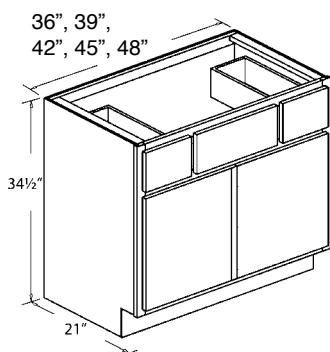

• 1 Drawer each end

Stock

VBTD362134B Butt Doors ♦

VBTD392134

VBTD422134

VBDT452134

VBTD482134 ♦

Vanity Base Cabinet

1 Door, 1 Drawer
31-1/2" High

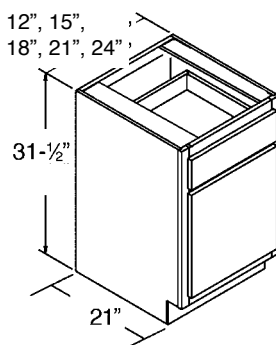

VB12

VB15

VB18

VB21

VB24

Vanity Base Cabinet

2 Doors, 1 Drawer
31-1/2" High

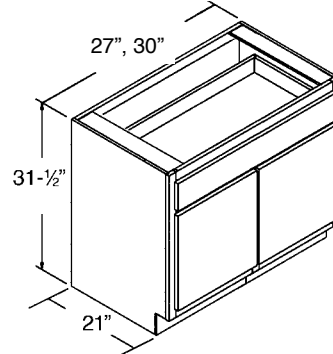

VB27 Butt Doors

VB30 Butt Doors

Vanity Base Cabinet

1 Door, 1 Drawer

34-1/2" High

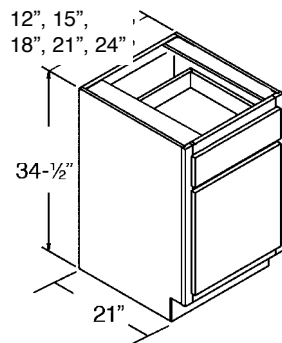

VB122134

VB152134

VB182134

VB212134

VB242134

Vanity Base Cabinet

2 Doors, 1 Drawer

34-1/2" High

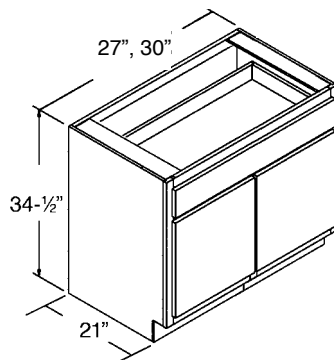

VB272134 Butt Doors

VB302134 Butt Doors

Vanity Drawer Cabinet

3 Drawers, No Doors

31-1/2" High

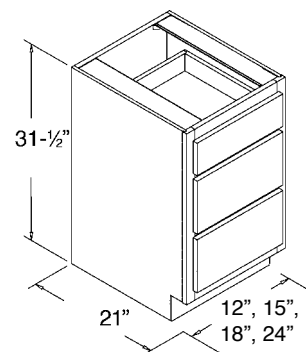

VDB12

VDB15

VDB18

VDB24

Vanity Drawer Base

4 Drawers, No Doors

34-1/2" High

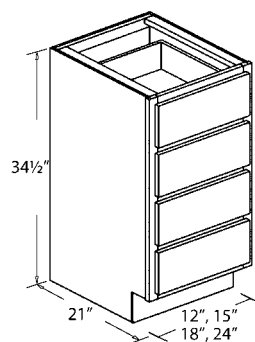

VDB122134

VDB152134

VDB182134

VDB242134

Vanity Sink Base
with Side Drawers

1 Door, 2 Drawers

18" Deep, 31-1/2" High

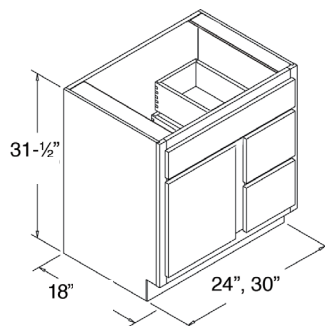

- Drawer bank equivalent to 12" base
- Order Cabinet with Left Drawer Bank (VBL) or Right Drawer Bank (VBR)

VBLD2418

VBRD2418

VBLD3018

VBRD3018

Vanity Sink Base
with Side Drawers

2 Doors, 2 Drawers

18" Deep, 31-1/2" High

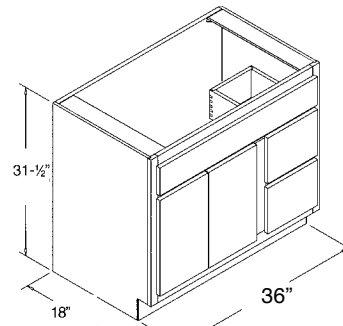

- Drawer bank equivalent to 12" base
- Order Cabinet with Left Drawer Bank (VBL) or Right Drawer Bank (VBR)

VBLD3618B Butt Doors

VBRD3618B Butt Doors

**Vanity Sink Base
with Side Drawers**
2 Doors, 3 Drawers
18" Deep, 31-1/2" High

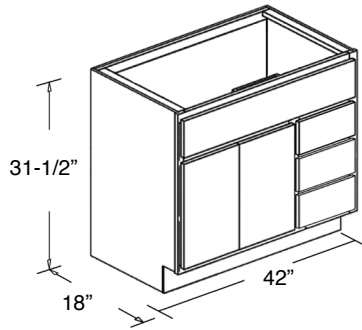

- Drawer bank equivalent to 12" base
- Order Cabinet with Left Drawer Bank (VBL) or Right Drawer Bank (VBR)

VBLD4218B	Butt Doors
VBRD4218B	Butt Doors

**Vanity Sink Base
with Side Drawers**
1 Door, 2 Drawers
21" Deep, 31-1/2" High

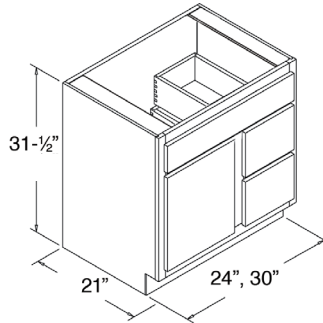

- Drawer bank equivalent to 12" base
- Order Cabinet with Left Drawer Bank (VBL) or Right Drawer Bank (VBR)

VBLD24
VBRD24
VBLD30
VBRD30

**Vanity Sink Base
with Side Drawers**
2 Doors, 2 Drawers
21" Deep, 31-1/2" High

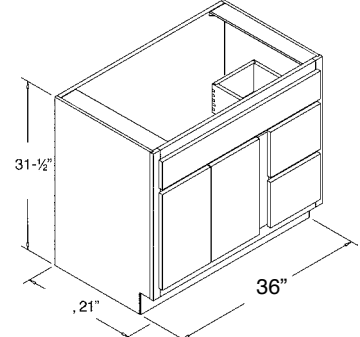

- Drawer bank equivalent to 12" base
- Order Cabinet with Left Drawer Bank (VBL) or Right Drawer Bank (VBR)

VBLD36B	Butt Doors
VBRD36B	Butt Doors

**Vanity Sink Base
with Side Drawers**
2 Doors, 3 Drawers
21" Deep, 31-1/2" High

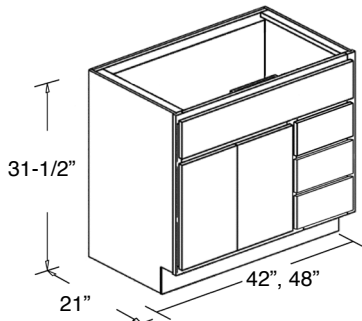

- Drawer bank equivalent to 12" base
- Order Cabinet with Left Drawer Bank (VBL) or Right Drawer Bank (VBR)

VBLD42B	Butt Doors
VBRD42B	Butt Doors
VBLD48B	Butt Doors
VBRD48B	Butt Doors

**Vanity Sink Base
with Side Drawers**
1 Door, 3 Drawers
18" Deep, 34-1/2" High

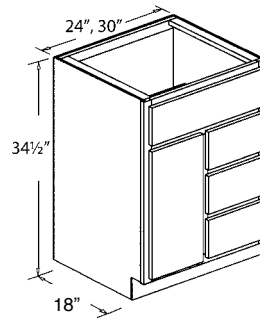

- Drawer bank equivalent to 12" base
- Order Cabinet with Left Drawer Bank (VBL) or Right Drawer Bank (VBR)

VBLD241834
VBRD241834
VBLD301834
VBRD301834

**Vanity Sink Base
with Side Drawers**
2 Doors, 3 Drawers
18" Deep, 34-1/2" High

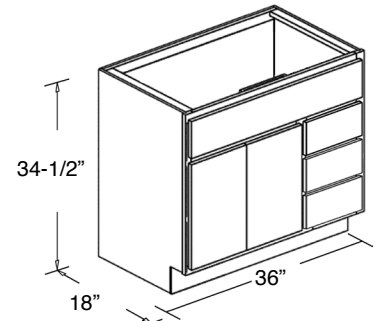

- Drawer bank equivalent to 12" base
- Order Cabinet with Left Drawer Bank (VBL) or Right Drawer Bank (VBR)

VBLD361834B	Butt Doors
VBRD361834B	Butt Doors

Vanity Sink Base with Side Drawers

2 Doors, 4 Drawers
18" Deep, 34-1/2" High

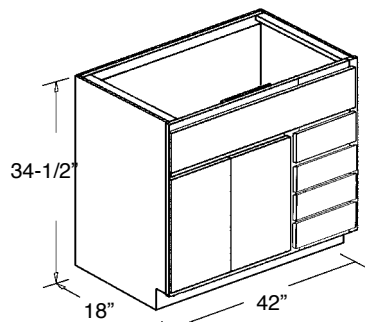

- Drawer bank equivalent to 12" base
- Order Cabinet with Left Drawer Bank (VBL) or Right Drawer Bank (VBR)

VBLD421834B	Butt Doors
-------------	------------

VBRD421834B	Butt Doors
-------------	------------

Vanity Sink Base with Side Drawers

1 Door, 3 Drawers
21" Deep, 34-1/2" High

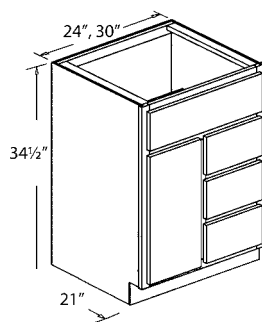

- Drawer bank equivalent to 12" base
- Order Cabinet with Left Drawer Bank (VBL) or Right Drawer Bank (VBR)

Stock

VBLD242134	
------------	--

VBRD242134	
------------	--

VBLD302134	◆
------------	---

VBRD302134	◆
------------	---

Vanity Sink Base with Side Drawers

2 Doors, 3 Drawers
21" Deep, 34-1/2" High

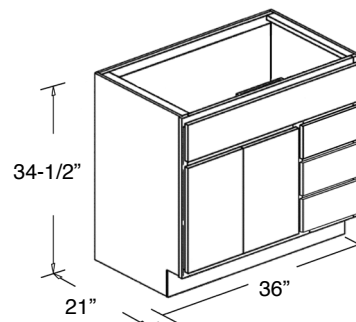

- Drawer bank equivalent to 12" base
- Order Cabinet with Left Drawer Bank (VBL) or Right Drawer Bank (VBR)

Stock

VBLD362134B	Butt Doors	◆
-------------	------------	---

VBRD362134B	Butt Doors	◆
-------------	------------	---

Vanity Sink Base with Side Drawers

2 Doors, 4 Drawers
21" Deep, 34-1/2" High

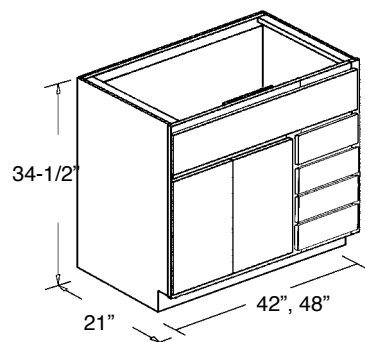

- Drawer bank equivalent to 12" base
- Order Cabinet with Left Drawer Bank (VBL) or Right Drawer Bank (VBR)

Stock

VBLD422134B	Butt Doors
-------------	------------

VBRD422134B	Butt Doors
-------------	------------

VBLD482134B	Butt Doors
-------------	------------

VBRD482134B	Butt Doors
-------------	------------

Vanity Sink Base with Center Drawers

2 Doors, 3 Drawers
21" Deep, 31-1/2" High

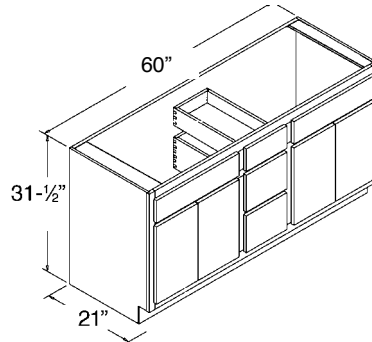

- Drawer bank equivalent to 12" base
- Butt Doors on each end.

VBC60B	Butt Doors
--------	------------

Vanity Sink Base with Center Drawers

2 Doors, 4 Drawers
21" Deep, 34-1/2" High

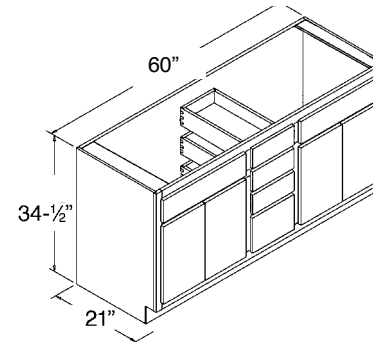

- Drawer bank equivalent to 12" base
- Butt Doors on each end.

VBC602134B	Butt Doors
------------	------------

Vanity Sink Base
with Drawers Each End
2 Doors, 6 Drawers
18" or 21" Deep, 31-1/2" High

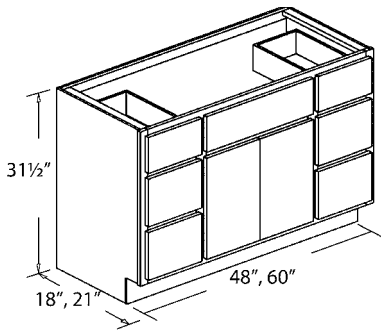

- Drawer bank equivalent to 12" base

18" Depth	
VBED4818B	Butt Doors
VBED6018B	Butt Doors
21" Depth	
VBED48B	Butt Doors
VBED60B	Butt Doors

Vanity Sink Base
with Drawers Each End
2 Doors, 8 Drawers
18" or 21" Deep, 34-1/2" High

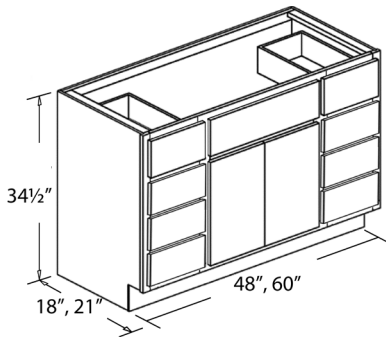

- Drawer bank equivalent to 12" base

18" Depth		Stock
VBED481834B	Butt Doors	
VBED601834B	Butt Doors	
21" Depth		
VBED482134B	Butt Doors	◆
VBED602134B	Butt Doors	◆

Vanity Starter Cabinets
2 Drawers, 4 Doors
21" Deep, 31-1/2" High

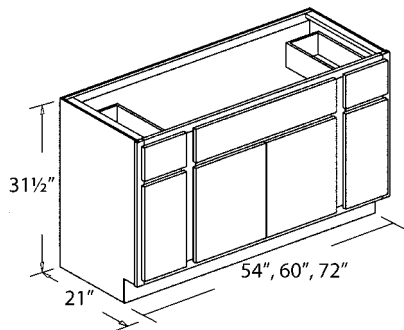

- Center Butt Doors

VSTB54B	Butt Doors
VSTB60B	Butt Doors
VSTB72B	Butt Doors

Vanity Starter Cabinets
2 Drawers, 4 Doors
21" Deep, 34-1/2" High

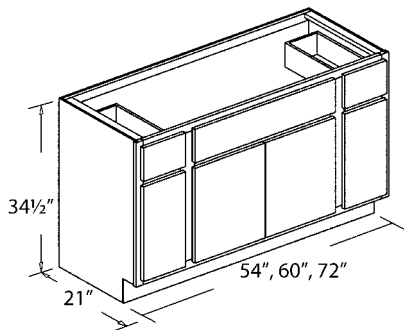

- Center Butt Doors

VSTB542134B	Butt Doors
VSTB602134B	Butt Doors
VSTB722134B	Butt Doors

Tall Linen Cabinet
3 Drawers, 1 Door
80" High

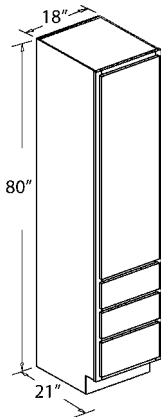

- includes 3 Adjustable Shelves

Stock	
UT182180	◆

Furniture Vanity Sink Base

1 Door, No Drawer

18" or 21" deep,

31-1/2" High or 34-1/2" High

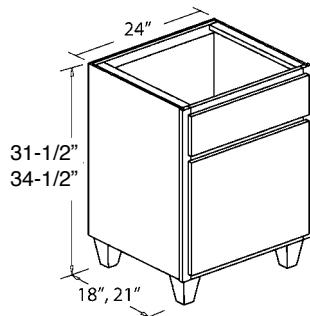

- Includes 4 installed *Feet

31-1/2" High Stock

FVSB2418

FVSB24

34-1/2" High

FVSB241834

FVSB242134 ◆

Furniture Vanity Sink Base

2 Doors, No Drawers

21" deep,

31-1/2" High or 34-1/2" High

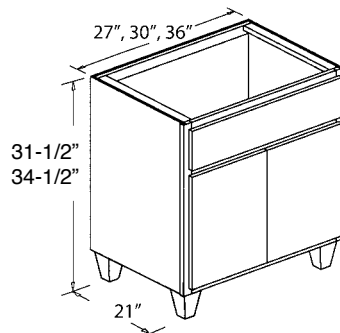

- Includes 4 installed *Feet

31-1/2" High Stock

FVSB27B Butt Doors

FVSB30B Butt Doors

FVSB36B Butt Doors

34-1/2" High

FVSB272134B Butt Doors

FVSB302134B Butt Doors ◆

FVSB362134B Butt Doors

Furniture Vanity Sink Base

2 Doors, No Drawers

21" deep,

31-1/2" High or 34-1/2" High

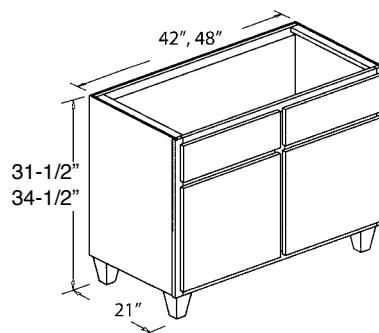

- Includes 4 installed *Feet

31-1/2" High

FVSB42

FVSB48

34-1/2" High

FVSB422134

FVSB482134

Furniture Vanity Sink Base

with Side Drawers

1 Door, 2 Drawers

18" Deep, 31-1/2" High

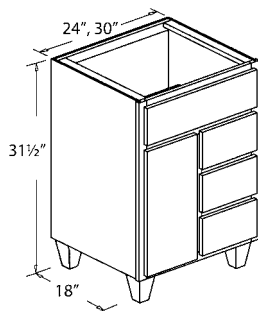

- Drawer bank equivalent to 12" base
- Order Cabinet with Left Drawer Bank (VBL) or Right Drawer Bank (VBR)

FVBLD2418

FVBRD2418

FVBLD3018

FVBRD3018

Furniture Vanity Sink Base

with Side Drawers

2 Doors, 2 Drawers

18" Deep, 31-1/2" High

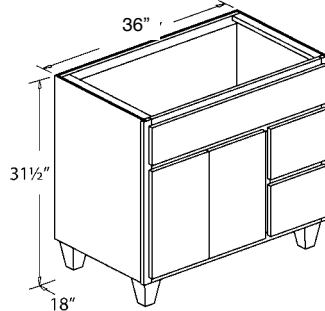

- Drawer bank equivalent to 12" base
- Order Cabinet with Left Drawer Bank (VBL) or Right Drawer Bank (VBR)

FVBLD3618B Butt Doors

FVBRD3618B Butt Doors

Furniture Vanity Sink Base

with Side Drawers

2 Doors, 3 Drawers

18" Deep, 31-1/2" High

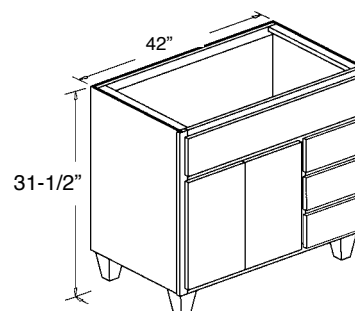

- Drawer bank equivalent to 12" base
- Order Cabinet with Left Drawer Bank (VBL) or Right Drawer Bank (VBR)

FVBLD4218B Butt Doors

FVBRD4218B Butt Doors

**Furniture Vanity Sink Base
with Side Drawers**

1 Door, 2 Drawers
21" Deep, 31-1/2" High

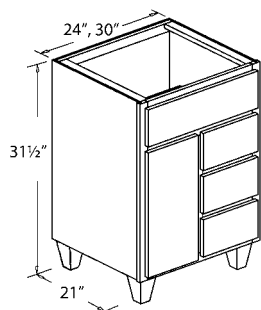

- Drawer bank equivalent to 12" base
- Order Cabinet with Left Drawer Bank (VBL) or Right Drawer Bank (VBR)

FVBLD24

FVBRD24

FVBLD30

FVBRD30

**Furniture Vanity Sink Base
with Side Drawers**

2 Doors, 2 Drawers
21" Deep, 31-1/2" High

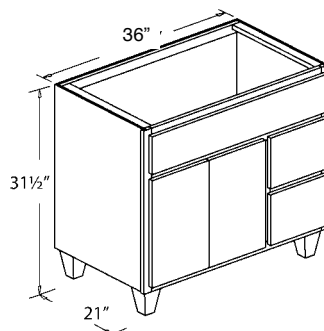

- Drawer bank equivalent to 12" base
- Order Cabinet with Left Drawer Bank (VBL) or Right Drawer Bank (VBR)

FVBLD36B Butt Doors

FVBRD36B Butt Doors

**Furniture Vanity Sink Base
with Side Drawers**

2 Doors, 3 Drawers
21" Deep, 31-1/2" High

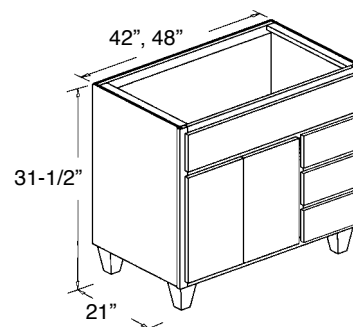

- Drawer bank equivalent to 12" base
- Order Cabinet with Left Drawer Bank (VBL) or Right Drawer Bank (VBR)

FVBLD42B Butt Doors

FVBRD42B Butt Doors

FVBLD48B Butt Doors

FVBRD48B Butt Doors

**Furniture Vanity Sink Base
with Side Drawers**

1 Door, 3 Drawers
18" Deep, 34-1/2" High

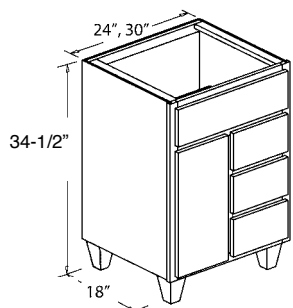

- Drawer bank equivalent to 12" base
- Order Cabinet with Left Drawer Bank (VBL) or Right Drawer Bank (VBR)

FVBLD241834

FVBRD241834

FVBLD301834

FVBRD301834

**Furniture Vanity Sink Base
with Side Drawers**

2 Doors, 3 Drawers
18" Deep, 34-1/2" High

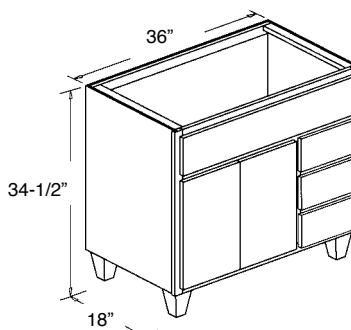

- Drawer bank equivalent to 12" base
- Order Cabinet with Left Drawer Bank (VBL) or Right Drawer Bank (VBR)

FVBLD361834B Butt Doors

FVBRD361834B Butt Doors

**Furniture Vanity Sink Base
with Side Drawers**

2 Doors, 4 Drawers
18" Deep, 34-1/2" High

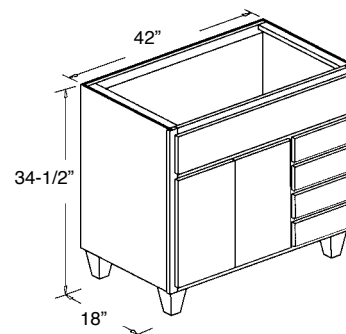

- Drawer bank equivalent to 12" base
- Order Cabinet with Left Drawer Bank (VBL) or Right Drawer Bank (VBR)

FVBLD421834B Butt Doors

FVBRD421834B Butt Doors

Furniture Vanity Sink Base with Side Drawers

1 Door, 3 Drawers
21" Deep, 34-1/2" High

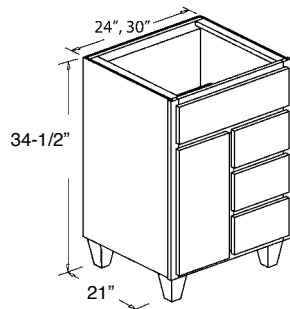

- Drawer bank equivalent to 12" base
- Order Cabinet with Left Drawer Bank (VBL) or Right Drawer Bank (VBR)

FVBLD242134

FVBRD242134

FVBLD302134

FVBRD302134

Furniture Vanity Sink Base with Side Drawers

2 Doors, 3 Drawers
21" Deep, 34-1/2" High

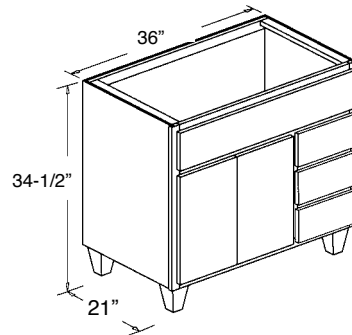

- Drawer bank equivalent to 12" base
- Order Cabinet with Left Drawer Bank (VBL) or Right Drawer Bank (VBR)

FVBLD362134B Butt Doors

FVBRD362134B Butt Doors

Furniture Vanity Sink Base with Side Drawers

2 Doors, 4 Drawers
21" Deep, 34-1/2" High

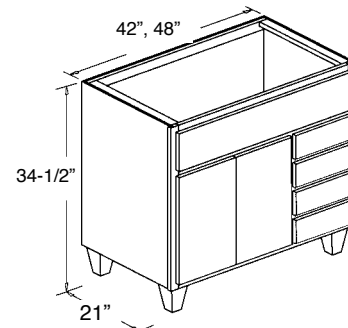

- Drawer bank equivalent to 12" base
- Order Cabinet with Left Drawer Bank (VBL) or Right Drawer Bank (VBR)

Stock

FVBLD422134B Butt Doors

FVBRD422134B Butt Doors

FVBLD482134B Butt Doors ♦

FVBRD482134B Butt Doors ♦

Furniture Vanity Sink Base with Top Drawer

2 Doors, 2 Drawers
31-1/2" or 34-1/2" High

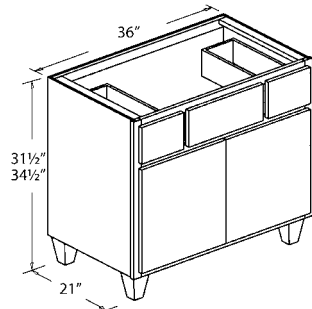

- 1 Drawer on each end

31-1/2" High Stock

FVBTD36B Butt Doors

34-1/2" High

FVBTD362134B Butt Doors ♦

Furniture Vanity Sink Base with Top Drawer

2 Doors, 2 Drawers
31-1/2" or 34-1/2" High

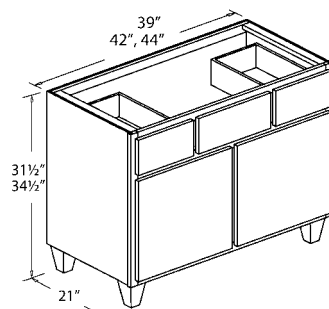

- 1 Drawer on each end

31-1/2" High

FVBTD39

FVBTD42

FVBTD48

34-1/2" High

FVBTD392134

FVBTD422134

FVBTD482134

Furniture Tall Linen Cabinet

3 Drawers, 1 Door
80" High

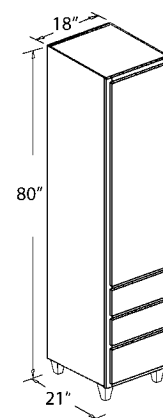

- includes 3 Adjustable Shelves

UT1821F3

Handicap Vanity Sink Base
1 Door, No Drawer
32-1/2" High

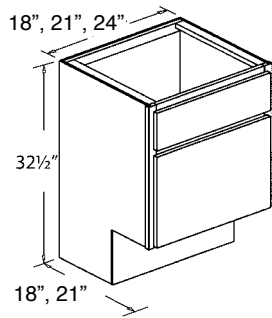

- Toe Kick is 9" High

18" Depth

HVSB1818

HVSB2418

21" Depth

HVSB21

HVSB24

Handicap Vanity Sink Base
2 Doors, No Drawer
32-1/2" High

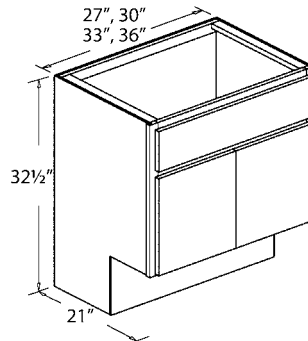

- Toe Kick is 9" High

HVSB27B Butt Doors

HVSB30B Butt Doors

HVSB33B Butt Doors

HVSB36B Butt Doors

Handicap Vanity Sink Base
2 Doors, No Drawer
32-1/2" High

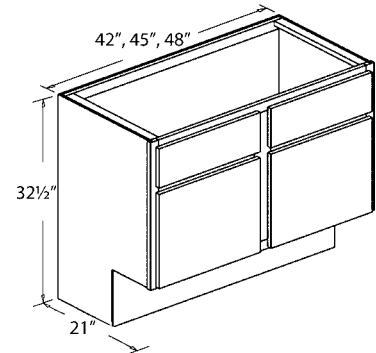

- Toe Kick is 9" High

HVSB42

HVSB45

HVSB48

Handicap Vanity Sink Base
2 Doors, Top Drawers
32-1/2" High

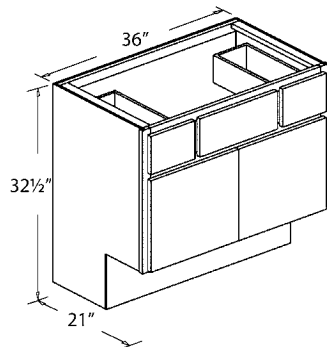

- 1 Drawer each end
- Toe Kick is 9" High

HVBTD36B Butt Doors

Handicap Vanity Sink Base
2 Doors, Top Drawers
32-1/2" High

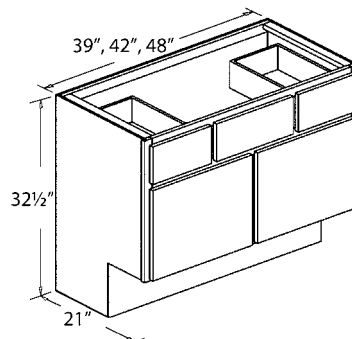

- 1 Drawer each end
- Toe Kick is 9" High

HVBTD39

HVBTD42

HVBTD48

Handicap Vanity Base
1 Door, 1 Drawer
32-1/2" High

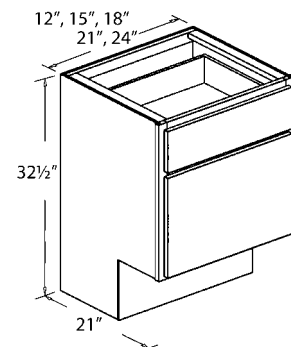

- Toe Kick is 9" High

HVB12

HVB15

HVB18

HVB21

HVB24

Handicap Vanity Base

2 Doors, 1 Drawer
32-1/2" High

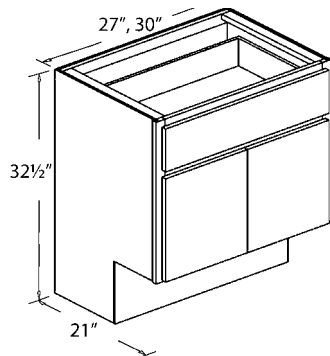

- Toe Kick is 9" High

HVB27B	Butt Doors
HVB30B	Butt Doors

Handicap Vanity Sink Base with Side Drawers

1 Door, 2 Drawers
18" Deep, 32-1/2" High

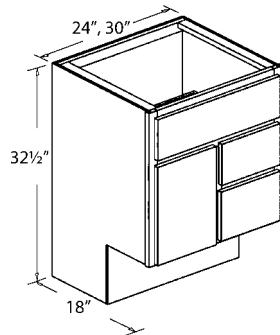

- Drawer bank equivalent to 12" base
- Order Cabinet with Left Drawer Bank (VBL) or Right Drawer Bank (VBR)
- Toe Kick is 9" High

HVBLD2418
HVBRD2418
HVBLD3018
HVBRD3018

Handicap Vanity Sink Base with Side Drawers

2 Doors, 2 Drawers
18" Deep, 32-1/2" High

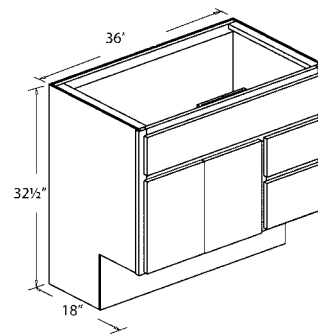

- Drawer bank equivalent to 12" base
- Order Cabinet with Left Drawer Bank (VBL) or Right Drawer Bank (VBR)
- Toe Kick is 9" High

HVBLD3618B	Butt Doors
HVBRD3618B	Butt Doors

Handicap Vanity Sink Base with Side Drawers

1 Door, 2 Drawers
21" Deep, 32-1/2" High

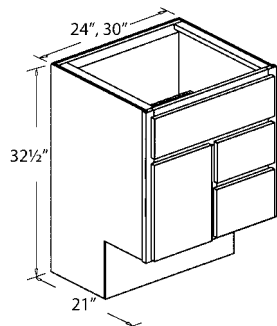

- Drawer bank equivalent to 12" base
- Order Cabinet with Left Drawer Bank (VBL) or Right Drawer Bank (VBR)
- Toe Kick is 9" High

HVBLD24
HVBRD24
HVBLD30
HVBRD30

Handicap Vanity Sink Base with Side Drawers

2 Doors, 2 Drawers
21" Deep, 32-1/2" High

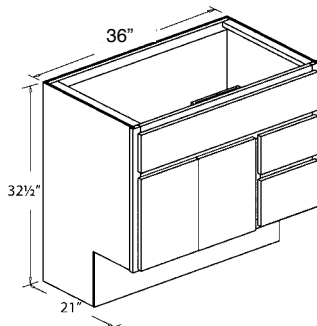

- Drawer bank equivalent to 12" base
- Order Cabinet with Left Drawer Bank (VBL) or Right Drawer Bank (VBR)
- Toe Kick is 9" High

HVBLD36B	Butt Doors
HVBRD36B	Butt Doors

Handicap Vanity Drawer Base

3 Drawers, No Doors
32-1/2" High

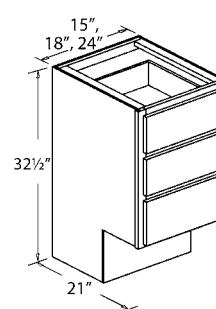

- Toe Kick is 9" High

HVDB15
HVDB18
HVDB24

Handicap Vanity Sink Base with Center Drawers

2 Doors, 3 Drawers
21" Deep, 32-1/2" High

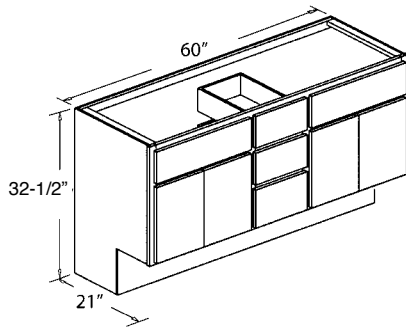

- Drawer bank equivalent to 12" base
- Butt Doors on each end.
- Toe Kick is 9" High

HVBC60B Butt Doors

Handicap Vanity Sink Base with Drawers Each End

2 Doors, 6 Drawers
18" or 21" Deep, 32-1/2" High

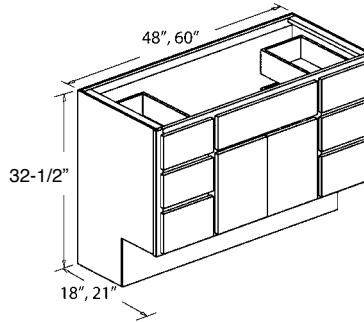

- Drawer bank equivalent to 12" base
- Toe Kick is 9" High

18" Depth

HVBED4818B Butt Doors

HVBED6018B Butt Doors

21" Depth

HVBED48B Butt Doors

HVBED60B Butt Doors

Handicap Vanity Starter Base

2 Drawers, 4 Doors
21" Deep, 32-1/2" High

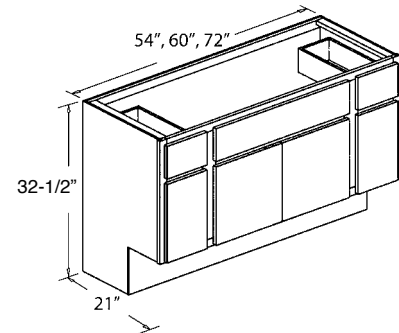

- Center Butt Doors
- Toe Kick is 9" High

HVSTB54B Butt Doors

HVSTB60B Butt Doors

HVSTB72B Butt Doors

Handicap Tall Linen Cabinet

2 Drawers, 1 Door
80" High

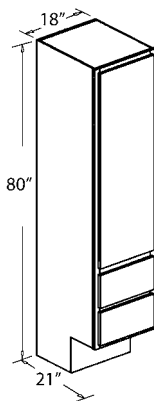

- includes 3 Adjustable Shelves
- Toe Kick is 9" High

HUT182180

Wood & Paint - Characteristics & Variations

Wood - Naturally occurring variations in wood such as color, grain, mineral streaks and knots are not considered defects.

Color variations are a natural occurrence due to species, age, character of cabinets, and exposure to UV light and sunlight. Such variations and changes are not considered defects. For these reasons, new and/or replacement cabinets may not match display samples and/or existing cabinets.

Warping is the bending or twisting of a part. To measure a door or shelf, lay the product on a flat surface and measure the gap from the surface to the part. The standard allowable tolerance for wood is 1/8" per lineal foot. Materials that fall within specification are considered acceptable, as a part of the natural characteristics of wood.

Paint finishes are uniquely different from standard wood finishes. On all wood products, expansion and contraction are typical due to changes in climate conditions. Due to this normal movement, paint finishes may develop slight separation lines, finish breaks and seam lines. These will be most notable at stile, rail and panel joints. Joint separations may become more noticeable over time and through season changes.

With the use of select hardwoods and veneers, some of the grain pattern and wood characteristics (checks & pin knots) as well as seams & joints will remain visible through the paint finish. These are normal and are not considered quality defects.

Seam lines and finish breaks are normal characteristics of paint finishes and should not be considered a reason for product replacement. Over time, there may be a slight color shift, due to exposure to natural and artificial light.

Under Mount Drawer 1 Drawer

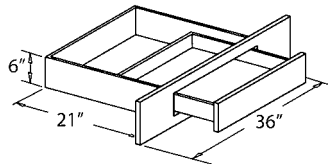

- Drawer is trimmable to 24" wide

UDV36

Over The John Bath Storage Cabinet 2 Doors

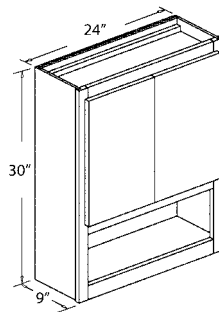

- Matching Interior option is recommended.

Stock

OJ2430 Butt Doors ◆

Bathroom Wall Cabinet 1 Door

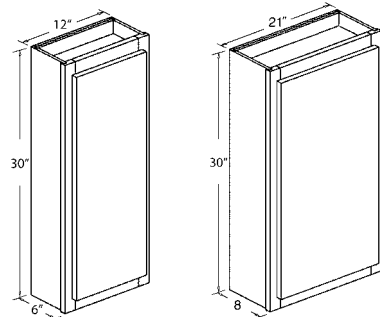

BWC12306

BWC21308

- 2 shelves

BWC12306

BWC21308

Wall Medicine Cabinet 1 Door

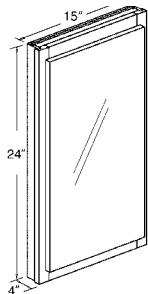

- 4 Shelves
- Cutout Dimensions: 13-1/8" W x 22-7/16" H
- Recess Install: Glass Door Prep option recommended.

WMC152404

Framed Wall Mirror

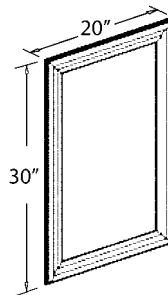

- Mounting hardware not included

Stock

AMR2030A6E ◆

Framed Wall Mirror

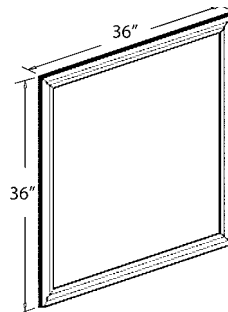

- Mounting hardware not included

Stock

AMR3636A6E ◆

Frameless Medicine Cabinet Surface Mount

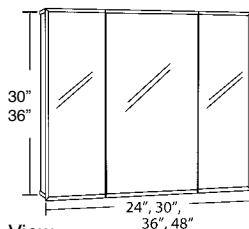

- Tri-View
- 2 adjustable shelves.
- White MDF body

	W x H x D	Stock
M24	24" x 30" x 5"	◆
M30	30" x 30" x 5"	◆
M36	36" x 36" x 5"	◆
M48	48" x 36" x 5"	◆

Frameless Medicine Cabinet Surface Mount

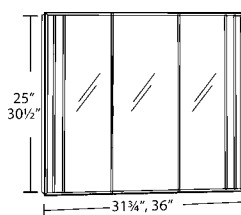

- Tri-View
- 2 fixed shelves.

	W x H x D	Stock
DTM30	30" x 25" x 5"	◆
DTM36	36" x 30-1/2" x 5"	◆

Frameless Medicine Cabinet Surface or Recess Mount

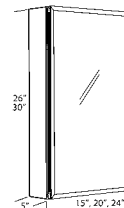

- Reversible Swing Door
- 3 adjustable shelves.
- Rust proof aluminum body

	W x H x D	Stock
MRA1526	15" x 26" x 5"	◆
MRA2026	20" x 26" x 5"	◆
MRA2430	24" x 30" x 5"	◆

Frameless Medicine Cabinet Surface or Recess Mount

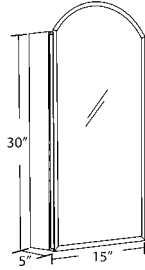

- Reversible Swing Door
- 3 adjustable shelves.
- Rust proof aluminum body

	W x H x D	Stock
MAA1530	15" x 30" x 5"	◆

Frameless Medicine Cabinet Surface or Recess Mount

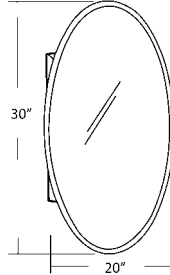

- Reversible Swing Door
- 2 adjustable shelves.
- Rust proof aluminum body

	W x H x D	Stock
MVA2030	20" x 30" x 5"	◆

Frameless Medicine Cabinet Surface or Recess Mount

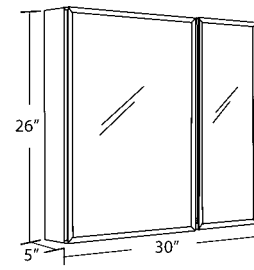

- 2 Reversible Swing Doors
- 5 adjustable shelves.
- Rust proof aluminum body

	W x H x D	Stock
MBA3026	30" x 26" x 5"	◆

Classic Oval Wall Mirror

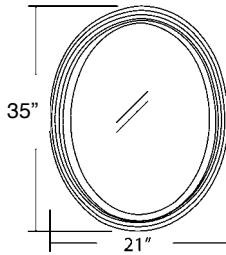

- Polystyrene frame
- Mirror size: 17-3/4" x 27-3/8"
- Overall size: 21" x 35"

	Color	Stock
9508PEW	Pewter	
9508W	White	

French Oval Wall Mirror

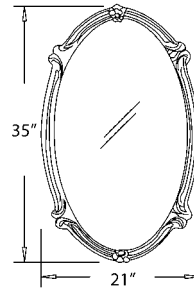

- Polystyrene frame
- Mirror size: 19" x 33"
- Overall size: 21" x 35"

	Color	Stock
9532PEW	Pewter	◆
9532VEN	Venetian Bronze	◆

Samson Cabinetry Limited Lifetime and Five-Year Warranty

Samson cabinets have been manufactured under the highest standards of quality and workmanship.

Lifetime Limited Warranty on Drawer Guides and Hinges

Samson warrants to original consumer purchasers for as long as they own their home that the drawer, drawer guides and hinges used in the manufacture of Samson cabinetry products shall be free from defects in material and workmanship under normal use.

Five Year Limited Warranty on Cabinets

In addition, Samson warrants to original consumer purchasers for a period of five years from the original date of purchase that all other components of Samson cabinetry shall be free from defects in material and workmanship under normal use.

General Warranty Guidelines

Should Samson cabinetry fail during the applicable warranty period due to defects in the material or workmanship under normal use, Samson, in its discretion, will repair or provide the parts necessary to replace the defective products.

This warranty does not cover products that are misused, abused, mishandled, improperly installed, improperly stored, changed, modified or subject to extreme temperatures or extreme moisture levels. This warranty is not valid for products used for any purpose other than the purpose for which they were originally intended. This warranty does not cover the cost of installation, removal, subsequent damage or transportation of the defective product, regardless of whether the work was performed by a contractor, service company or the consumer.

Variations in color and grain pattern are a natural characteristic of wood. Color changes also may result from exposure to light and other elements that are part of the aging process. These material variations and changes are not covered by this warranty. Samson reserves the right to substitute discontinued product with the most similar product in styling, wood species and color available at the time a claim is submitted.

This warranty is the exclusive warranty of Samson and is in lieu of all other warranties, expressed or implied. In no event shall Samson be liable for consequential, indirect or incidental damages resulting from the installation, use or failure of its product.

Some states do not allow the exclusion or limitation of incidental or consequential damages, so the above limitations or exclusions may not apply to you. This warranty gives you specific legal rights and you may also have other rights that vary from state to state.

To submit a claim under this warranty, contact your nearest Samson dealer or send a letter explaining the defect along with a dated sales receipt as proof of purchase to: Samson Claims Department, P.O. Box 30, Warren, OH 44482-0030



C A B I N E T R Y by Kountry Wood



Vanderburgh
Antique White Maple



Williamsburg Dlx Glendale Maple



Georgetown Auburn Maple



Bayport Rustic Lava Cherry



Classic Kountry Oak

